THE "PIGOTT" PIANO

At 36 Guineas is undoubtedly the best value procurable. Full iron frame and tape check action.

Test the all-round excellence yourself without obligation to purchase.

PIGOTT

& CO., LTD.,

DUBLIN

CORK. LIMERICK.

Births, Marriages, and Deaths (which in all cases must be authenticated), 3 lines, 2/6; each additional line, 8d.
Irish Times 'Phone Numbers. — Dublin — 23062; Cork—1506; Belfast—1787; London—Central 4350. Belfast Office—13 Donegall Street. London Office—89 Fleet Street.

ROLL OF HONOUR.
IN MEMORIAM.
(1914-1918.)

BUTLER—In very loving memory of our dear son, William Percy (Jack), Lance-Corporal, R.D.F., who died of wounds received in action at the battle of Arras, 24th April, 1917, aged 20 years. Buried in the British Cemetery, Agnez-les-Duisans, W.N.W. of Arras.

CRANWILL—In proud and very loving memory of Captain V. A. Butler Cranwill, M.C., 2nd Battalion East Lancashire Regiment (59th), killed in action at Villers Bretonneux, France, on 24th April, 1918, and buried in the French Cemetery, Camon, on 26th idem, aged 25.

HILLAS—In proud memory of Captain Arthure R. E. Hillas, 1/7 Gordon Highlanders, killed, while leading his company in the battle of Arras, 23rd April, 1917. "Who dies for justice dies for Christ."
"There is but one task for all,
For each one life to give;
Who stands if freedom fall?
Who dies if England live?"

MARRIAGE.

ASHTON WINTER and McLERNON—April 13, 1933, at Agherton Parish Church, Portstewart, by the Rev. E. G. Dixon, M.A., Fred. Ashton Winter, Hertfordshire, to Harriett Annie (Etta), only daughter of the late T. A. McLernon and Mrs. Marsh, Portstewart.

DEATHS.

ASHLEY—April 20, 1933, at his residence, 7 Northumberland road, Charles William Ashley. Deeply regretted by his sorrowing wife, family, and brothers. Funeral this morning, after 9 o'clock Mass, from St. Mary's, Haddington road, to Glasnevin.

BARRY—April 22, 1933, at Bank House, Phibsborough, Paula Inez, daughter of Walter and Josephine Barry. R.I.P. Funeral private.

BRYAN—April 22, 1933, at her daughter's residence, Market Square, Monasterevan, Jane, relict of the late William Bryan, Old Grange, aged 80 years. Deeply regretted by her sons and daughters. "Safe in the arms of Jesus." Funeral to family burying ground at 5 o'clock to-day (Monday).

BUCHANAN—April 22, 1933, at her residence, 56 Leeson Park, Dublin, Emily Buchanan. Service at Christ Church, Leeson Park, 9.15 a.m., to-morrow (Tuesday).

CODY—April 22, 1933, Denis Cody, Gowran, County Kilkenny, aged 80 years. Deeply regretted. Funeral to-day (Monday) at 2.30 (summer time). English and American papers please copy.

LOVE—April 22, 1933, John Caldwell Love, Manager, Ulster Bank, Letterkenny, youngest son of the late Samuel Love, Curr, Beragh, County Tyrone. Funeral leaving Dublin at 2 o'clock to-day (Monday), 24th inst., for Kilcock Cemetery, arriving there about 5 o'clock (summer time).

MOORE—April 23, 1933, at a Private Nursing Home, Emily C., 12 Maxwell road, Rathgar, Dublin, relict of the late William Hamilton Moore. Funeral strictly private.

READE—April 22, 1933, at his residence, 15 Garville road, Rathgar, John, son of the late Rev Charles Tottenham Reade, of Hollywood, County Wicklow, aged 81 years. Funeral (private) to-morrow (Tuesday) morning. No flowers.

REDMOND—April 21, 1933, at 64 Eccles street, Margaret H. Redmond, daughter of the late Robert Redmond, Rotten Island Lighthouse. Funeral arriving at Mount Jerome this (Monday) morning at 9.45.

ROY—April 22, 1933, Evelyn Rachel, wife of the late Andrew G. Roy, 10 Dolphin avenue, S.C. road, Dublin. "For of such is the Kingdom of Heaven." Funeral private.

TREADWELL—April 23, 1933, at her residence, Castlebellingham, Mary Elizabeth, widow of the late Thomas Treadwell. Funeral to-morrow (Tuesday), 25th inst., at 2 o'clock (summer time).

ANNOUNCEMENTS received late for this column will be found on Page 6.

ACKNOWLEDGMENT.

Mrs. E. Sainsbury and sons return thanks to all who sent floral tributes and sympathised with them in their bereavement, and to assure all friends their sympathy is much appreciated.

IN MEMORIAM.

BERESFORD—In ever-loving memory of John W. Beresford, Editor, *Daily Express*, who entered rest on April 23rd, 1914.

ELLIOTT—In loving memory of our darling mother, who fell asleep at 121 Capel street, Dublin, on the 23rd April, 1931. Sadly missed by her loving children.

HASLAM—In ever-loving memory of A. Burrowes Haslam, who entered into rest on April 23rd, 1932.
Oh! for a touch of a vanished hand
And the sound of a voice that is still.
E. M. P.

MAHER—Third Anniversary—In loving memory of our mother, May Maher, aged 45 years, widow of the late Mr. Patrick Maher, of Cashel, who died at her residence, Greythorn, Glenageary, Dublin, on April 24th, 1930. Sacred Heart of Jesus, have mercy on her. R.I.P.—Billy, Kitty, Evelyn.

O'BRIEN—In loving memory of Daniel Croke O'Brien, late Manager Munster and Leinster Bank, Kildysart, who died on April 24th, 1925.

NICHOLS'

'Phone—61276. 'Phone—61276.
FUNERAL AND CARRIAGE ESTABLISHMENT. LOMBARD STREET (WESTLAND ROW), Coffins, Hearses and MOTOR FUNERALS. Economy and Punctuality.

FUNERAL REQUISITES OF EVERY DESCRIPTION.

1832 **WALLER,** *1932*

DENZILLE STREET (Re-named Fenian street), MERRION SQUARE.
PRIVATE MORTUARY.
SALOON MOTOR HEARSES.
'Phone—61275. Wires—"Undertaker, Dublin."

MILLER AND CO., LTD. **BRAY**
FUNERAL DIRECTORS. Superior Motor Hearses.
'Phone—Bray, 317. Wires—"Collier, Bray."

FARRELL'S
FUNERAL AND CARRIAGE ESTABLISHMENT.
SALOON MOTOR HEARSES.
No Agents or Branch Offices. ONLY ADDRESS.
56 MARLBOROUGH ST., DUBLIN. 'Phone—43426.

COALS.

WALLACE BROS., LTD.
PRESENT CITY PRICES.
Per Ton.

BEST ORRELL.....	46/-	LESS SPECIAL DISCOUNT OF 2/- PER TON FOR CASH WITH ORDER
BEST WIGAN	43/-	
BEST NUTS	40/-	
BEST HOUSE	37/-	

Small extra charges on deliveries outside city boundary and on quantities of less than one ton.
All coals screened and free from slack.
23 WESTMORELAND STREET.
STEAM COALS, COKE, STOVE ANTHRACITE.
Telephone—21049 Dublin.

ST. PATRICK'S HOSPITAL,
JAMES'S STREET, DUBLIN.
(FOR NERVOUS AND MENTAL DISEASES).
This Private Mental Hospital is adapted for the Curative Treatment of all forms of Nervous and Mental Affections.
Situated on the western outskirts of Dublin, in extensive grounds.
Many patients enter as Voluntary Boarders for periods of treatment.
Resident Medical Staff. Fully-qualified Nurses. Terms moderate.
An annexe, recently built, has been equipped to provide Dental, Electro-Therapeutical and Ultra-Violet Ray Treatment, etc.
For particulars and terms apply to RESIDENT MEDICAL SUPERINTENDENT.
'Phone—Dublin 21096-21096.

MODERN FURNITURE
Designed and made by
Anderson, Stanford & Ridgeway (1929), LTD.,
115 GRAFTON STREET.
'Phone 22508.

ADVERTISERS.
BELFAST
Advertisements for next day's issue are received at our Branch Office, 15 (Lower) Donegall Street, up to 4.0 p.m. Telephone—Belfast, 1787.

The Irish Times.

SPECIAL EXTRA

PRICE TWOPENCE. DUBLIN, MONDAY, APRIL 24, 1933. VOL. LXXV. NO. 23,708.

MISCELLANEOUS.

BROADCASTING PROGRAMMES HOME AND ABROAD. PAGE FOUR.

ASK for "TAMILESE," the Tea for Flavour. Sold by William Magee and Co., Rathmines.

JOHN C. PARKES and Sons, Ltd., Coombe, Dublin. THERMOS FLASKS, ALUMINIUM & ENAMEL HOLLOWARE.

LAWN MOWERS, light running, five cutters. Moderate Prices.—Booth Bros., Stephen street.

BROOKS, THOMAS, AND CO., LTD., DUBLIN. MIRRORS RE-SILVERED, GRINDING and BEVELLING, EMBOSSING and GILDING. LEADLIGHT MAKERS.

FURNITURE AUCTIONS CONDUCTED—James H. NORTH and Co., Auctioneers, Grafton street. Established 1829.

ANNE LYNCH'S TEAS.

LADIES' AND MEN'S SHOES TO MEASURE, New Spring Models, ready to wear, from 45/-. L. J. WATKINS, 77-78 Dame street, Dublin.

ANDREWS & CO., DAME ST., Dublin. Fine Old Douro Port, 4/6 Bottle. Pale or Golden Dinner Sherry, 4/6 Bottle.

VALUATION OF FURNITURE, HOUSE Property, etc., made for Probate and all purposes. James H. North and Co., Valuers, Grafton street.

GLASS For Greenhouses and Garden Frames. Ask for Prices. DOCKRELL LIMITED, DUBLIN.

TULLAMORE—The "Irish Times," the "Weekly Irish Times," and the "Irish Field" can be had at 6 o'clock each morning from Mr. M. F. GORRY, Harbour street.

CARSON'S PURE LIQUID PAINTS AND SPECIALITIES. Write for Catalogue.—CARSON'S, 22 Bachelor's Walk, Dublin.

BROWNE AND NOLAN, LTD. COMMERCIAL PRINTING AND STATIONERY.

IRISH CIVIL SERVICE (PERMANENT) BUILDING SOCIETY,
25 WESTMORELAND STREET, DUBLIN, C.4
ESTABLISHED 1864.
Incorporated under the Building Societies Acts.
THE PREMIER BUILDING SOCIETY IN IRELAND.

ASSETS ..... £450,000.
AMPLE RESERVES. ABSOLUTE SECURITY.
DEPOSITS—The Society gives the highest rate of interest on deposits
AT CALL up to £2,000 ..... 2 per cent.
£2,000 and upwards 2½ per cent.
DEPOSIT BONDS for sums of £50 and upwards for one year ..... 3 per cent.
For three years ..... 3½ per cent.
Income Tax on interest on deposits is paid by the Society.
Thrift Accounts opened, interest added half-yearly. Upwards of £250,000 now held on deposit.
LOANS are advanced on easy repayment terms, spread over a period of years, to persons desiring to buy or build their own homes.
Applications to HENRY G. RYDER, Secretary.

LOANS BY POST. OUR LATEST TERMS.
To obtain a loan privately at an extremely low rate of interest and extended credit, write to us stating your requirements. We are lending money to Ladies and Gentlemen in accordance with the English Act of Parliament. The following table includes both capital and interest, and A B C indicates 12, 24 and 36 monthly payments respectively:—

	A.	B.	C.
£20 at	53/4	or 16/8	or 11/2
£30 "	50/-	" 25/-	" 16/8
£50 "	13/4	" 41/8	" 33/4
£100 "	166/8	" 83/4	" 66/8

Other amounts in proportion.
By mutual arrangement £20 upwards will, as usual, be posted in plain envelope to any part of the Irish Free State and the United Kingdom without interviews, fees, or any securities whatsoever; write in confidence.
HAYWOOD & HAYWOOD, LTD., 29 GRAINGER STREET WEST. NEWCASTLE-ON-TYNE.

HOTELS AND HOLIDAY RESORTS.

MORAN'S HOTEL, TALBOT STREET, DUBLIN.
THE MOST COMFORTABLE.
BED and BREAKFAST, 7s. 6d.
ONLY ONE PRICE.
HOT and COLD RUNNING WATER IN BEDROOMS.
ELECTRIC LIFT TO ALL FLOORS.
BEST QUALITY WINES STOCKED.
'Phone—No. 47244. Wires—Moran's Hotel, Dublin. F. A. MORAN, Proprietor.

FOUR COURTS HOTEL, INNS QUAY, DUBLIN.
100 BEDROOMS, with Hot and Cold Water. Lounges, Ten Rooms, Restaurant. Table d'Hote Luncheons..... 1 to 3 o'clock. Table d'Hote Dinner..... 6 to 8 o'clock. Wedding Dejeuners a Speciality. ELECTRIC ELEVATOR. FREE GARAGE. MOTOR CARS FOR HIRE.
'Phones.—23021-2 Manager—23955. Wires—"Excel, Dublin." H. G. KILBEY, Managing Director

POWER'S HOTEL, KILDARE STREET, DUBLIN.
Most Centrally Situated
FOR SHOPPING AND AMUSEMENTS.
SELECT. COMFORTABLE. MODERATE.
H. and c. water in all rooms.
Fully-licensed Rolls-Royce Cars for Hire. Tel. 62931. Visitors. Tel. 62464. Office and Cars

HOTEL MacDERMOTT, 33 HARCOURT STREET.
Noted for Comfort and Good Food.
Wedding Parties Catered For.
Tel.: 52013. Wires: "Exclusive." C.P.S.

ROYAL MARINE HOTEL, DUN LAOGHAIRE (Kingstown).
Facing Dublin Bay. Opposite Mail-boat Pier.
FIRST-CLASS FAMILY HOTEL, with H. and C. Water in all Rooms. Electric Light. Gas Fires. Garages. Elevator.
CATERING FOR WEDDING BREAKFASTS, Etc.
'Phone—130 (3 lines). Wire—Comfort, Dun Laoghaire. Booklet Free.

HUNTER'S HOTEL, NEWRATH BRIDGE, RATHNEW, CO. WICKLOW.
BEAUTIFUL SCENERY. MODERATE TARIFF.
A.A. and R.I.A.C. APPOINTMENTS.
'Phone—Ashford 6.

STRAND HOTEL, ROSSLARE, BY THE SEA.
Excellent Golf, and Everything for Your Comfort and Enjoyment. Book Early.
'Phone: Rosslare No. 1. Wires: "Kelly, Strand."

ACHILL ISLAND.
THE VALLEY HOUSE.
OPENING END MAY.
LAKE AND SEA FISHING. GOLF. BATHING

STAY AT THE EVER POPULAR
BONNINGTON HOTEL, SOUTHAMPTON ROW, W.C.1.
Accommodation for 280 Guests.
Hot and Cold Running Water in all Rooms. Bed Lights. Electric Lifts.
Very Moderate Board Terms.
Room and Table d'Hote Breakfast 5/6.

LONDON—DEAN HOTEL, Oxford st., W. Centre of Shops, Theatres, Room, 5/6, bath, attendance. Single room fr. 8/6; double fr. 16/6; h. and c. water all rooms. Grams.—"Teldeanho, Bath," London.

SOUTHPORT—CLIFTON HOTEL. Prom.—Fully equipped, rest. hosted, exc. loc. ave'ble, garages, good golf centre. 'Phone—4141. Grams.—Marine.

BOARDING AND HOTELS.

LONDON—Rotherham, 17 Gordon street, W.C.1, close Euston Station; bed and breakfast, 5/6.—Mrs. Gibson.

THE Superior Smoothness and Comfort of the Modern Car is exemplified in the WOLSELEY "HORNET" SALOON, £292, at—GRAFTON MOTOR COMPANY, 45 GRAFTON STREET, DUBLIN.

ATWATER Kent Radio Receivers, America's best, from any Radio dealer. Sole Importers, G. A. BRITTAIN, LTD., 40 Dawson street, Dublin.

FORD Passenger Models with Irish-Built Bodies; prices from £210 (ex-works); immediate delivery from stock.—SMITHFIELD MOTOR CO., LTD., Smithfield (off Arran quay), Dublin.

HOUSE PAINTING.
JAMES GIBSON & SON,
49 and 50 MARY STREET, DUBLIN.
'Phone No. 21276.

FOR SENDING ABROAD TO FRIENDS the best Irish Paper is the "WEEKLY IRISH TIMES." Price Twopence.

ONCE A YEAR
ALL THE YEAR
Visitors are invited to call and inspect the new "Ten-Four" Saloon de Luxe, £250 at Dublin. Also the new Light "Twelve-Four" Saloon de Luxe, £285 at Dublin
Punchestown attracts the best horses in the country, and the most dependable animals win.
round Austin Cars are called upon for a demonstration of Dependability that only Austin Cars can give—and they give it.
Sole Importers of Austin Cars:
LINCOLN and NOLAN, Ltd.,
57 and 58 Lr. Baggot Street, Dublin.
'Phone: 61943-4-5. Telegrams: Lincolan, Dublin.

FRESH IRISH CREAMERY
BUTTER
LUCAN DAIRY
Parkgate, Dublin and Branches.

"DAINTY"
Self-raising flour
IDEAL for CAKES & SCONES

PIMS.
We have now completed the reconstruction of our Special Window for the Displaying of our extensive range of high-class
FURNITURE and FURNISHINGS for the HOME
It is in your interest to see this week's tasteful Exhibition of up-to-date Irish-made BEDROOM and DRAWINGROOM SUITES.
PIM BROTHERS, LTD., GEORGE'S ST., DUBLIN.

BOOTS.
HEYDEN and CO. announce having purchased for cash the entire stock of GAINFORT and CO., Wexford.
CELEBRATED HAND-MADE BOOTS.
GAINFORT'S PRICE, 50s. to 63s.
SELLING AT 15s. to 25s.
HEYDEN AND CO.,
GENERAL DRAPERS, ETC.,
178 & 179 NORTH KING ST., DUBLIN.
Estd. 1728.

EVENTS IN IRELAND are fully summarised in the "WEEKLY IRISH TIMES," with Illustrations. Price Twopence.

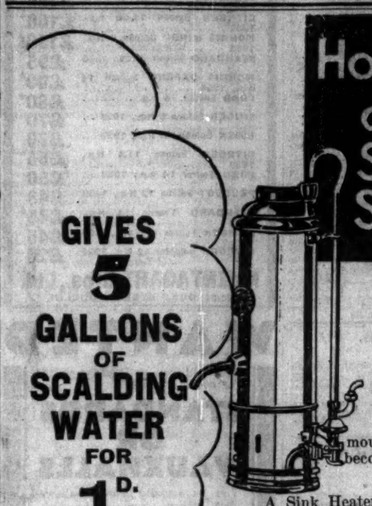

Hot Water during Spring & Summer

Using the kitchen range all day during the Spring and Summer months, just for the sake of having plenty of hot water, is a costly and wasteful practice — coal bills mount up and the kitchen becomes unbearably warm.

A Sink Heater solves this domestic problem efficiently and cheaply. Quarterly consumers can instal any one of the latest models in the kitchen for £4 4/-, or, on hire purchase, for 12 quarterly payments of 8/-, and so be sure of a constant supply of scalding hot water.

POST THIS SLIP TO GAS SERVICE DEPARTMENT, D'OLIER STREET, DUBLIN.
Do you use a Gas Cooker? ..... Do you use a Coal Range? .....
How much coal do you use per annum (approximately)? .....
On receipt of this slip we will send you full particulars of this Labour and Money Saving System.

SAVES TROUBLE **GAS** SAVES MONEY
GAS SERVICE DEPARTMENT, DUBLIN, DUN LAOGHAIRE, BRAY
'Phones: DUBLIN 44723. DUN LAOGHAIRE 445. BRAY 128.

SPRING SALE
At Lee's
SPECIAL DISCOUNT SALE
at all our Establishments
DURING THIS WEEK ONLY
2/- in the £1 off all purchases
(with the exception of a few proprietary articles at fixed prices)

SPECIAL SALE BARGAINS in smart seasonable DRAPERY, OUTFITTING and HOUSE FURNISHING requisites are offered at these splendid modern stores:—

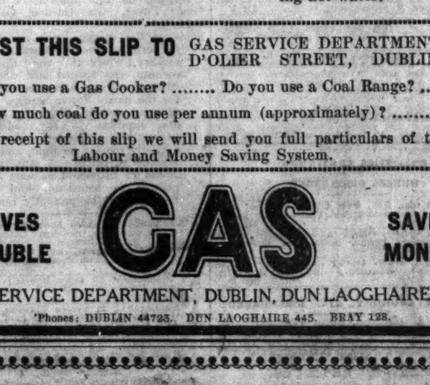

Our regular standard stocks are subject to Sale Discount, and include the following goods:—

Household Linens	Ladies' Outfitting	Men's Wear
Blankets	Ladies' Costumes	Children's Wear
Curtains	Ladies' Coats	Footwear
Towels	Ladies' Millinery	Furniture
Piece Goods	Ladies' Hosiery	Carpets

SALE TERMINATES NEXT SATURDAY
EDWARD LEE and CO. LTD.
DUBLIN RATHMINES DUN LAOGHAIRE BRAY
(48 Mary St.)

CASH FOR ALL—£20 TO £10,000
Loans can be obtained on terms that will suit you. Applications from Officers and Members of the Garda Siochana, Executive Grades of the Civil Services, School Masters and Mistresses, and all persons in approved permanent positions, will have our prompt attention. Write in strictest confidence to the leading Firm of Financiers in Ireland, viz.—
THE NATIONAL FINANCE CO., LTD., 33 Middle Abbey Street, Dublin. 'Phone 43760. Telegrams, 43760 Dublin.

LOANS BY POST.
£20 TO £5,000.
In any part of Ireland and Great Britain, to all respectable persons, on Note of Hand. Loans arranged by post without interview. No fees charged or beforehand charges.
THE STANDARD PRIVATE FINANCE COMPANY OF IRELAND, LTD.,
15 ANGLESEA ST., DUBLIN.
J. C. WALSHE, Secretary.

EVENTS IN IRELAND are fully summarised in the "WEEKLY IRISH TIMES," with Illustrations. Price Twopence.

4 LINEN SPECIALS

HEAVY TWILL SHEETS—A most remarkable "Post" bargain! Pure white Twill Sheets of splendid heavy quality. Will give wonderful wear for years. Large double bed size, 3/9 each. Large single bed size, only **2/11**

PURE WOOL BLANKETS—A wonderful offer of Irish-made Blankets, good useful sizes—for double beds, 13/9 each, 27/6 a pair—for medium beds, 8/6 each, 16/11 a pair—for single beds, 107- a pair. Each **5/-**

HANDSOME BEDSPREADS—A great purchase of beautiful new Bedspreads, in a variety of coloured printed and embroidered designs. Double Bed size, 4/11 each. Single Bed size **3/11**

FAMOUS "ADMIRALTY" TOWELS—A record bargain price for these wonderful Towels, made from soft absorbent pure white Turkish towelling. Extra strong wearing quality. Good large size. Were 1/11 ea. Now only ..... **10½d.**

CLERYS
NEW BARGAIN WONDERS AT THE EXTENSION SALE
TO-DAY AND ALL THIS WEEK

Important Excursion Notice
Clerys announce that the special Cheap Excursions from Galway, Limerick and Clonmel, unavoidably cancelled owing to the G.S.R. strike last Tuesday week, have now been rearranged. The Galway Excursion will be run on May 11th, and the Limerick Excursion on May 18th. The date for the Clonmel Excursion will be announced later.
Excursions from Sligo and the West, Thursday next, 27th April. Full particulars at local Railway Stations.

TYPICAL VALUES FROM THE BARGAIN BASEMENT

LADIES' FROCKS—A remarkable Basement bargain in fashionable new Artificial Frocks, cut in the latest manner and finished with belt. Many pretty floral designs on contrasting grounds. Only ... **3/11**
(No post orders.)

LADIES' BED JACKETS—Great clearing offer of Cosy Ripplecloth Bed Jackets, in smart wrap-over style. Dainty shades of mauve, sky and red. Were 3/11 each. Reduced to **1/11**
(No post orders.)

LADIES' STOCKINGS—Most amazingly low price in the Basement for rich Artificial Silk Stockings, in beautiful new shades or rosolle, new brown, Florence Mills, grey, beige and gunmetal. Per pair, only **1/-**
(No post orders.)

KIDDIES' SANDALS—The lowest price on record for smart little tan leather Sandals, with stout crepe rubber soles. Sizes 3 to 8. Ideal for general wear. Only. **1/3**
(No post orders.)

ALARM CLOCKS—Big reduction in the price of these splendid Clocks, with handsome dials, good movement, and loud, clear single-bell alarm. All good timekeepers. Now only **2/6**
(No post orders.)

MEN'S WOOL SOCKS—A most remarkable offer of Men's pure wool Cashmere Socks, soft, comfortable quality, in plain and ribbed styles. Shades of fawn, brown and black. Worth 2/6 a pair. Only **1/-**
(No post orders.)

LINGERIE BARGAINS
Great new offer of Ladies' rich "Locknit" Silk Princess Slips, with deep cream lace trimming. Shades: Pink, peach, nil, crimson, lemon, saxe, sky and white. Reduced from 5/11 to **3/6**
A most amazingly low price for Ladies' beautiful Silk "Locknit" Knickers, New Directoire shape, in all the latest fashionable shades. Worth 3/- at least. Offered at ... **1/6**
Wonderful bargain in Ladies' dainty Artificial Silk Vests, with round neck and no sleeves. Shades of sky, pink, eau-de-nil, and white. Were 2/11. Now only **1/11**

Newest SHOE OFFERS

(*Left*)—A grand new purchase of Ladies' smart tie Shoes, in fawn canvas, with lighter strappings to tone. Neat rubber soles and heels. Full sizes, 3 to 7. Only **4/6**
(*Right*)—One of the most popular styles for the coming season. Ladies' black and white Canvas Shoes, with rubber soles and medium heels. Full sizes, 3 to 7. **4/11**

NEW FROCK FABRICS at amazing prices

RICH DYED P.K. SPUN SILK in dainty shades of flesh, daffodil, pale blue, salmon and light applegreen. 36 inches wide. This is a most amazingly low price for such a delightful fabric. Per yard **1/11**

BEAUTIFUL WASHING SATIN—A remarkably low price for this Summer Fabric for dainty new Frocks; in shades of lemon, navy, white, pink, sky, red, brown, beige, purple and black. 36 inches wide. Per yard **1/3**

NEW PRINTED CREPE—For day and evening wear. Designs include all the new Stripes, Chevrons, Checks, Plaid and Floral Designs, on backgrounds of blue, red green, brown, navy, white or black. 36 inches wide. Yard **2/11**

NEW PRINTED PIQUE—This is one of the latest fabrics for inexpensive Tennis and Summer Frocks. Very pretty spot and floral designs on grounds of daffodil, green, rose, hello and white. 36in. wide. Per yard **1/3**

RICH SUEDE CREPE—Great new purchase of this famous Frock fabric, in beautiful pastel shades of rose, lemon, pale green, orchid, saxe, pale blue, fawn, navy, black and white. 36 inches wide. Worth 2/- a yard. Offered at **1/-**

ELEPHONE CREPE—A great bargain offer of this new Cotton Frock fabric, in beautiful floral designs on grounds of orange, pale green, rose, grey, fawn and brown. 36 inches wide. Worth 2/- a yard. Only **1/3**

IT'S A NEW McCALL PATTERN 7370
If you're looking for a pattern that's easy-to-make, here it is. If you're looking for a pattern that's brand new . . . well, just look! to make it . . . use silk for the frock, something crisp and white for the sleeves . . . and a McCall Pattern for perfect results. Hundreds of similar suggestions in the new McCall Bi-Monthly Fashion Journal. Get your Copy to-day. Price, 1/- (By Post, 1/4.)

Let Clerys Optical Service help you! No charge made for examination and advice on your eyes. Choice of a wide selection of Glasses at extremely moderate prices.

CLERYS DUBLIN JOHN F. McGUIRE, Managing Director.

EDUCATION.

ALEXANDRA COLLEGE, DUBLIN.
Founded 1866 for the Education of Girls over 15 years of age.
LADY PRINCIPAL—Mrs. PRESTON, M.A.
SUMMER TERM, 1933.
COLLEGE WILL RE-OPEN on TUESDAY, 25th APRIL.
Students are prepared for the Universities and for the Certificate Examinations of the Department of Education and for the Cambridge School Certificate.
SPECIAL DEPARTMENTS for Training as Secondary and Kindergarten Teachers, for Secretarial work, for Housecraft, for Art and for Music. Scholarships are offered in connection with several of these Courses.
The Lady Principal will be at the College from 10 till 1 o'clock on and after Monday, 24th April (excepting Saturdays), to give information and to receive entries.
The Prospectus may be had on application to the Lady Principal.
ROBERT F. CROOK, M.A., Secretary.

ST. STEPHEN'S GREEN SCHOOL,
FOUNDED 1883.
74 & 75 STEPHEN'S GREEN.
PLAYING FIELDS AND BOARDING ESTABLISHMENT.
MERTON PARK.
Specialists for all Subjects.
Resident Games Master and Tutor.
SCHOOL RE-OPENS 24th APRIL.
G. FITZGERALD STEEDE, M.A., Headmaster.

MOUNTJOY SCHOOL.
INCORPORATED SOCIETY'S COLLEGIATE SCHOOL.
Summary of some successes gained direct from the school during the past three years:—
TRINITY COLLEGE—50 Passed Entrance Examinations; 23 High Places; 2 Entrance Scholarships, £320 each; 7 Junior Exhibitions, £50; 12 Sizarships, value £220 each.
FIRST Place at Entrance Scholarship (or Junior Exhibitions) in FOUR consecutive years.
COMMERCIAL DEPARTMENT—49 Bank Clerkships; 4 Brewery Clerkships; 1 Assistant Paymaster, R.N.
Six of the boys who secured Bank Clerkships had left before the examination.
19 Bank Clerkships, including three past pupils, secured since June, 1932.
WORK WILL BE RESUMED ON TUESDAY, 25th APRIL.
Particulars from—
REV. WILLIAM ANDERSON, M.A., Ex-Sch., Sen. Mod., etc., T.C.D., HEADMASTER.

EARLSFORT HOUSE SCHOOL,
63 ADELAIDE ROAD, DUBLIN.
SUMMER TERM—April 24th to July 14th.
STAFF OF FIVE GRADUATES.
Headmaster:
W. ERNEST EXSHAW, M.A., T.C.D., and B.A., London (Hons. Classics).

SANDFORD PARK SCHOOL
(BOARDING AND DAY SCHOOL), RANELAGH, CO. DUBLIN.
The School is beautifully situated in its own grounds of 8½ acres, convenient to Donnybrook, Palmerston Park and Lansdowne road trams. The Clonskeagh tram passes the gates, and Ranelagh Station is only five minutes' walk away.
Central Heating and Sanitation, with all modern improvements. Electric lighting throughout the premises. Highly qualified Staff.
Boys are prepared for University, Army, Navy, Public Schools, etc. Specially qualified Matron. Special Commercial, Model Engineering and Woodwork classes.
Football, Cricket, Swimming, Boxing, Tennis, Badminton.
SCHOOL WILL RE-OPEN THURSDAY, APRIL 27.
For prospectus apply to Headmaster,
G. S. B. MACK (ex-Sch., Sen. Mod.), B.A.
The Headmaster will interview parents by appointment.

ST. ANDREW'S COLLEGE DUBLIN.
BOARDING AND DAY SCHOOL FOR BOYS.
PREPARATORY DEPARTMENT FOR BOYS FROM 6 TO 10.
BOYS PREPARED FOR UNIVERSITIES, BANKS, ETC.
COLLEGE WILL RE-OPEN ON TUESDAY, 25th APRIL, AT 10 a.m.
An examination for SCHOLARSHIPS, open to Boys under 13 years of age on 1st August, 1933, will be held at the College on 1st and 2nd June.
The Headmaster will be present on and after 24th April, between 10 and 1, to interview parents and enrol pupils, and at other times by appointment.
Prospectus and full information as to Scholarships on application to Headmaster,
R. M. SCOTT, M.A., LL.B.,
21 Stephen's Green, N.

RATHGAR BOYS' PREPARATORY SCHOOL
(FOR ST. ANDREW'S COLLEGE).
Pupils Received from Five Years of Age.
SCHOOL WILL RE-OPEN ON TUESDAY, 25th APRIL, AT 10 a.m.
The Headmistress will be present on and after 24th April, between 10 and 1, to interview parents and enrol pupils, and at other times by appointment.
Prospectus on application to Headmistress,
MISS C. E. SEMPLE, 47 Rathgar road.

THE DIOCESAN SCHOOL FOR GIRLS,
ADELAIDE ROAD, DUBLIN.
SCHOOL WILL RE-OPEN
On THIS DAY (MONDAY), 24th APRIL.
The Head Mistress will be present for interviews on and from 24th APRIL.
The Open Scholarship Examination for Pupils under 13 years on 1st August, 1933, will be held on 19th and 20th JUNE.
Entry Forms and Prospectus may be had on application to the School.
Head Mistress—Miss M. A. LATIMER, B.A.

FRENCH SCHOOL,
BRAY, CO. WICKLOW.
Founded 1864, by Madame de Maillet and Miss Reilly.
Principal—MISS ROBINSON, B.A.
Assisted by a fully-qualified staff of Resident and Visiting Mistresses.
SCHOOL RE-OPENS SATURDAY, MAY 6th.
BOARDERS RETURN FRIDAY, MAY 5th.
For further particulars, etc., apply to THE PRINCIPAL.

DUNGANNON ROYAL SCHOOL.
SCHOOL WILL RE-OPEN ON TUESDAY, 25th APRIL, at 10 o'clock.
Boarders return on that day.
Prospectus may be had on application to THE HEADMASTER.

SANDFORD PARK PREPARATORY SCHOOL
FOR BOYS AND GIRLS.
24 MOREHAMPTON ROAD, DUBLIN.
Fully Equipped Kindergarten and Junior School.
SCHOOL RE-OPENS, THURSDAY, APRIL 27th.
Particulars may be had on application to the Headmistress, MISS M. R. FAYLE, Higher Cert., N.F.U.

EVENTS IN IRELAND are fully summarised in the "WEEKLY IRISH TIMES," with Illustrations. Price Twopence.

AVOCA SCHOOL, BLACKROCK, CO. DUBLIN.
RE-OPENING (D.V.) MONDAY, APRIL 24th.
Founded 42 years ago by present Headmaster, who will be joined after midsummer by Mr. C. B. Parker, B.A., H.D. (1st Class), of Sandford Park.
Small classes. Individual attention.
A. A. MacDONOGH, M.A.

LEGAL NOTICES.

NOTICE OF CHARITABLE BEQUESTS.
In the Goods of
ELIZABETH QUARRY, late of 6 Oaklands Park, Ballsbridge, in the City of Dublin, Spinster, Deceased.
Notice is hereby given pursuant to the Statute 30 and 31 Vic., Cap. 54 and 34, and 35 Vic., Cap. 102, that the above named Deceased by her will dated 9th November, 1931, made the following Charitable Bequest—namely,
To the Boy Scouts' Organisation, per Mr. Alan Ingraff, of the Bank of Ireland, the sum of £50, free of duty.
The Testatrix by her said will directed that a sum of £500 should be invested in Bank of Ireland Stock and subject to a life estate therein, should be paid to the Sailors' Rest, North Wall, Dublin.
The said Testatrix, after bequeathing certain pecuniary and specific legacies, devised and bequeathed the residue of her Estate, subject to a life estate therein, to the Association for the Relief of Distressed Irish Ladies, Dawson street, Dublin.
The said Testatrix died on the 9th day of December, 1932, and Probate of her said will was, on 6th day of February, 1933, granted forth of the Principal Registry of the High Court of Justice, Saorstat Eireann, to Thomas Henry Scanlan, of 14 Morehampton road, Dublin; Nora Patricia Oliver, of 13 Moyne road, Rathmines, Dublin, and William Bibbie Butler, of 41 Belgrave road, Rathmines, Dublin, the Executors therein named.
Dated this 21st day of April, 1933.
MONTGOMERY and CHAYTOR, Solicitors for said Executors, 15 Molesworth street, Dublin.
To the Commissioners of Charitable Donations and Bequests, and all others whom it may concern.

STEWART INSTITUTION FOR IMBECILE CHILDREN, PALMERSTON, CO. DUBLIN.
The above Institution is open for the reception of Children of slow or defective intellect by election or payment at fixed rates, according to requirements. Votes at Elections obtained by annual subscriptions of 10/5 or donation of £2 2/- and upwards.
HOSPITAL FOR MENTAL DISEASES.
This Branch is separate from above, and is open to Ladies or Gentlemen suffering from Mental Complaints, at rates from £126 per annum. Resident Medical Superintendent and trained Staff. Voluntary Boarders received. The town and 'bus from O'Connell Bridge pass gate frequently during day. Tel. No. 21787, Dublin. For particulars apply to the Secretary at the Institution or City Call Office: Messrs. J. A. Kinsella and Co., Accountants, 3 and 4 College street, Dublin.

MONEY.
CASH ACCOMMODATION BY POST FROM £30 to £5,000.
On Note of hand alone, without any security, to Ladies and Gentlemen. Strictly Private. No charge whatever made if the loan is not granted.
Full information will be supplied gratis and post free.
APPLY BY LETTER ONLY.
SECRETARY,
THE CITY AND COUNTY PRIVATE FINANCE CO., LTD.,
63 DAWSON STREET, DUBLIN.
(Established 1912.)

BELFAST ADVERTISERS.
Advertisements for next day's issue 15 (Lower) Donegall Street, up to 4.0 p.m. Telephone—Belfast, 1787, are received at our Branch Office.

FLOATING POWER

CITROËN

BIG TEN SALOON (Tax £12)

£285

14 h.p. Saloon ... £325
20 h.p. Saloon ... £395

Free-wheel Bumpers, Sliding Roof, Luggage Trunk, Leather Upholstery, Synchronized Gear Box, "Mond Piece" Safety Body, Hydraulic Shock Absorbers, are all features of the New Citroen.

McENTAGART BROS., LTD., 22/23 DUKE ST., DUBLIN.

4-SPEED EASY CHANGE GEAR BOX

Easy Starting Carburettor

Full De Luxe Equipment on all Models

All Models in Stock

STANDARD SALOONS

20 2nd-Hand Cars Wanted

9 H.P. 4 Cyl.	10 H.P. 4 Cyl.	12 H.P. 6 Cyl.	14 H.P. 6 Cyl.	16 H.P. 6 Cyl.	20 H.P. 6 Cyl.
£235	£290	£270	£300	£325	£450

Free State Distributors: McENTAGART BROS., LTD., 22/23 Duke St., DUBLIN.

RALEIGH

RUNNING COST—HA'PENNY PER MILE.

5 CWT. VAN £108

WHEEL STEERING

Special features:—Differential rear axle, 3 forward speeds and reverse, detachable and interchangeable wheels. Equipment:—4 lamp set, electric windscreen wiper, horn, safety glass, driving mirror, jack, and complete kit of tools. TAX £4. INSURANCE £3.

SOLE CONCESSIONAIRES:

McENTAGART BROS., LTD., 22-23 Duke Street, Dublin

Watch the Stately, Silent Armstrong Siddeley Saloons as they head the stream of fashion to and from Punchestown.

ECONOMY SALOON £365.

EXPRESS AUTO COMPANY, LTD., 20 PEARSE STREET, DUBLIN.

"Such fun to drive" SEE THE FAMOUS RILEY '9' SOLE DISTRIBUTORS— BUCKLEYS MOTORS LTD.

Riley

"Comfort unsurpassed" WE SPECIALISE IN RILEY REPAIRS. ARRANGE A DEMONSTRATION RUN 34 LR. ABBEY ST. DUBLIN

Motor Matters, Cycles, &c.

MOTOR CARS.

AUSTIN Distributors: Lincoln and Nolan, Ltd., 57/58 Lower Baggot street, Dublin. T

AUSTIN 7 Tourer, 1928; new condition. Rear 65 Lower Leeson street. 19 A

ASSORTED and Reliable Saloons—1930 Armstrong Siddeley 15, £150; 1931 Austin 12/6, £195; 1931 Austin 7, £120; 1929 Essex Four-door, £85; 1930 Hillman 14, £175; 1930 Morris Oxford Saloon, £165; 1929 Morris Major, £215; 1929 Overland Whippet, £85; 1929 Peugeot 13, £75; 1931 Rover 20, £250, and many others. Lists free.—Hunt Motors, Ltd., Lower Mount street, Dublin. 20 B

A NUMBER of good Used Saloons, in perfect condition, including 1931 Hillman Wizard, 16 h.p.; 1931 Hillman 14 h.p.; Wolseley Hornet, 1931; and 1930 Citroen, 13-30 h.p.—H. D. Orr, 206 Pearse street, Dublin. 7 22

AUSTIN 12 h.p. Saloon for Sale, splendid condition throughout; owner changing to Austin 16; can be seen and tried any time by appointment.—M 485, this office. 21 C

A COMPREHENSIVE Stock of Morris Cowley Secondhand Spare Parts for Sale, also large quantity of Secondhand Tyres, all sizes, prices from 7/6.—The City Vulcanising Works, 13a Amiens street, Dublin. 22 F

CITROEN Saloon (1928), 12-24 h.p., in excellent condition throughout; £110 or nearest offer.—Charlton, 121 Aberlour road. 21 C

"ESSEX" Saloon, 1929-1930, like new, tax paid to end of year; any reasonable trial; price £100.—Keating's Motor Works, 32-33 Lower Abbey street, Dublin. 19 A

FORD Cabriolet, 1931, smart dark blue Car, in very good condition, 29/5—72 Home Farm road, Drumcondra. 20 B

FOR Sale, Riley 9 h.p. Saloon, small mileage, in very good condition. Apply Club Garage, York. 4 21 C

FIAT 8 h.p. 1929 4-Seater, overhauled, p.m.o., perfect condition, £70.—Gubbins, Lissmullan, Cahirciveen, Co. Limerick. 21 D

MOTOR Repairs to any make of Car executed by the most skilled mechanics and most up-to-date electrically-tested plant at reduced rates; satisfaction guaranteed.—Hunt Motors, Ltd., Lower Mount street, Dublin. 9 21

MORRIS 11.9 h.p. Saloon, 1931, in good condition, one driver only; what offers? Address "Z 4054, Morris," this office. 21 A

REPLACEMENT Car Lapses—41 17a Westworth place.—R. W. Archer and Co. provide a Repair Service second to none. 22

SECONDHAND Cars and Commercial Vehicles, large selection and keen prices; cash or easy terms. Interview us first.—Doyle's Motors, Ltd., 16 Bachelor's Walk. T

SEE them side by side—Austin, Essex, Ford, Hillman Minx, Morris, Riley, Singer and Standard; it is the most satisfactory way.—Hunt Motors, Ltd., Lower Mount street, Dublin. 8 21

SINGER Junior Saloon, late 1931, excellent condition, small mileage; £115.—M 579, this office.

SALE, Morris Oxford Tourer, 1928, beige colour, slight overhauling; lady owner going away; cheap.—Phone 4589, this office.

TRIUMPH De Luxe Super Seven, mileage under 800; satisfactory reason selling; £200, near offer.—Cooke, Gorey. 20 B

YOUR Used Car exchanged for a New or other Used Car.—Hunt Motors, Ltd., Lower Mount street, Dublin. T

14 H.P. Armstrong Siddeley Saloon, 1928, for Sale, Hoyle body, upholstered in red leather, perfect condition; price £250. Address "Z 4029, Motor," this office. 23 C

18.9 H.P. Delage, Fabric Saloon, 1928. Can be seen at Armstrong Siddeley Motors, Portobello Harbour. 20 C

1924 10 H.P. Singer Tourer, good running order; £15. Address "Z 3996, Singer," this office. 20 B

1925 11 H.P. Cowley Tourer, rebored cylinders, good order; £12 or nearest. Address "Z 3995, Cowley," this office. 20 B

1928 MORRIS Cowley 2 Seater, rebored, new pistons, reupholstered; trial; price £45.—M 566, this office. 20 B

1929 FORD Fordor Saloon, good order; £70 or nearest. Address "Z 3994, Fordor," this office. 20 B

1930 CITROEN Saloon, perfect order, owner driven, new tyres; tax and of year. Address "Z 4009, Citroen," this office. 20 B

1930 CITROEN 13 h.p. Saloon, very good condition, cylinders rebored. Address "Z 3993, Citroen," this office. 20 B

1930 COWLEY Saloon, perfect order, owner driven; tax end of year. Address "Z 3992, Irish Times Branch Office, Cork. 20 B

1931 TUDOR Ford Saloon, taxed December, overhauled, splendid order; £110 or nearest. Address "Z 3992, Ford," this office. 20 B

MOTOR CARS CONTINUED.

WANTED for Cash, or in Exchange for New or Used Cars, a number of Used Cars in good condition, not earlier than 1928.—Hunt Motors Limited, Lower Mount street, Dublin. 8 15

WANTED, Riley 9 h.p., or M.G. Midget, 1930 or 1931; give full particulars, price, etc.—M 495, this office. 20 B

WANTED, 1931 or 1932 Austin Saloon, 12, would give Morris Oxford Saloon, 1929, in part payment. Address "Z 4033, Austin," this office. 21 A

WANTED, Morris Two Seater; must have good appearance; state price and give full particulars.—M 565, this office.

LORRIES, VANS, MOTOR AND STEAM HAULAGE.

BEDFORD 2 Ton Trucks, Vans and Buses; also 12 cwt. and 30 cwt. Lorries in stock.—Doyle's Motors, Vauxhall Motor Distributors, 16 Bachelor's Walk. T

FOR Sale, Bread Vans. Duty paid in Free State.—Two ton Graham (Dodge engine), October, 1927, completely overhauled recently; self-starter; inside body (behind driver), 12' 6" long x 6' 0" wide x 4' 11" high. 30 cwt. Graham (Dodge engine), December, 1927; inside sizes (behind driver), 8' 7" x 4' 5" x 4' 5". two Dennis 30 cwt., June, 1926; inside sizes (behind driver), approx. 9' 4" x 5' 0" x 4' 6". All fitted shelves, drawers and roof rails; good order; pneumatics. Apply Brewsters Ltd., Londonderry. 23 C

MOTOR CYCLES.

NORTON—Call and inspect the new 350 Model with 4 speed at £63.—J. Kelly, 27 Bachelor's Walk, Dublin. T

S.S. 100 Brough Superior and Sports Sidecar, electric lights, speedometer, etc., £240.—Kelly's, Bachelor's Walk. 22 D

SCOTT Flying Squirrel, new, L.F.S. price £82, selling £68.—Woods' Garages, Beaufort, Co. Cork. 9 21

TRUSTY TRIUMPH, 1.47 h.p. Model XO, travels 2,000 miles in ten days at one farthing a mile; ridden by 79 different men. The greatest test on record! The "everyman's" Motor Cycle. Complete with electric lighting and legshields, £35 15/- or £2 10/7 monthly. Other models from £26. Callaghan's, Triumph Specialists, Erne Motor Co., Lower Erne street, Lower Pearse street. 21

1933 COVENTRY-EAGLES on view. The world's best value. Call and inspect or write for catalogue. Prices £98, £99, £105 and £35 10/-. J. J. Kelly, 27 Bachelor's Walk, Dublin. T

ACCESSORIES, TYRES, ETC.

AT Roberts', Talbot lane, Dublin—Guaranteed Second-hand Tyres, cheap; all sizes stocked.

COOK'S for Tyres, Sports Goods, Motor Accessories, Batteries, Bulbs, Oils, Vulcanising and Battery Charging. Free carriage and fitting.—Hawkins street and Leinster Market, opposite Theatre Royal. Trade and Commercial Orders, Fenian street (Westland Row), Dublin. 'Phone 62618. 20 B

GARAGE ACCOMMODATION AND REPAIRS.

AT Terenure—Two Garages to Let separately, 5/- and 6/6 weekly.—Brown and Downes, Grafton street, opposite Woolworth's. 21 C

LOCK-UP Garages, unit small workshops, storage for all kinds, from 10/- monthly; Sheds suitable buses, lorries.—Garville Avenue Garage, Rathmines; also at Woodstock Garage, Ranelagh. 21 C

BICYCLES.

A RALEIGH Cycle is a 365 days' convenience, always ready; prices from £5 4/6 cash or 9/7 per month. All Models now in stock.—R. W. Stevens, The Cycle King, 2 Aston's quay, Dublin. 18 B

B.S.A.—the world's best value. Prices from £5 4/6, or 10/6 deposit and 10/8 monthly. Carriage paid.—J. J. Kelly, 27 Bachelor's Walk, Dublin. T

DON'T be tempted with cheap "Bargain Priced" Cycles. Correct value for money is a famous Hudson Whitworth; the name is a Guarantee of Quality. Prices from £5 6/- cash. All models only 10/- deposit and 10/- monthly. Call, 'phone or write; a postcard brings Catalogue.—Hanan's Cycle Depot, 196 St. Stephen's Green, Dublin. 21 B

HUDSON FAVOURITE from £5 6/-, or 10/- deposit and 9/6 monthly. Carriage paid. Main dealer, J. J. Kelly, 27 Bachelor's Walk, Dublin. T

DOMESTICS CONTINUED.

WANTED by 9th May, good COOK GENERAL, young; able to do plain cooking well; outings Saturday and Sunday from 2 o'clock, Thursday 6 o'clock; apply with copy last discharge.—Kilmac.—M 343, this office. 20 A

WANTED at once, first class COOK GENERAL; must understand using meat extract cubes, savouries, fancy dishes; four in family; wages £36-£40. Apply 51 Raglan road, Ballsbridge, between 1-30 and 3 o'clock, or 6-30. 21 C

WANTED COOK GENERAL; experienced good cook; two in family; state ages, wages expected, references.—Croton, Ashford, Co. Wicklow. 21 C

GENERALS WANTED

CAN lady recommend DAILY GENERAL, for flat; good, plain cook, clean, honest; Pembroke.—M 581, this office. T

FOR Carrickmines—Experienced GENERAL; good plain cook; two in family; £30, rising.—M 482, this office. 21 C

SUPERIOR GENERAL WANTED, good plain cook; plain cook kept; two in family; £30.—M 482, this office. 21 C

WANTED, thoroughly experienced GENERAL; must be good cook and fond of children.—Mrs. Stevens, Larch Grove, Foxrock, Co. Dublin. 20 B

WANTED, young, thoroughly experienced GENERAL MAID, R.C., small family, Foxrock; good wages; send copy references. Address "Z 4031, General," this office. 20 A

WANTED, young GENERAL, daily. Call, Tuesday, 10 Merrion road. 22

WANTED young GENERAL, family two; plain cook, washing; £18; well recommended.—35 Rathgar avenue.

WANTED, young GENERAL, park washing, family three; £18-£20. After 2 p.m., 9 St. Edward's terrace, Upper Garville avenue.

HOUSE AND PARLOURMAIDS WANTED.

EXPERIENCED PARLOURMAID WANTED May 7th; caps and waist; four maids kept. Apply Mrs. Odlum, 3 Fitzwilliam Pl. 19

WANTED Protestant HOUSE PARLOURMAID, small country house, near Belfast; good wages to well recommended girl. Address "Z 4027, House Parlourmaid," this office. 23 B

NURSES WANTED.

WANTED, experienced young Lady as CHILDREN'S NURSE, training essential; Protestant; city; child over 5 years; apply by letter stating age. Address "Z 3975, Nurse," this office. 19 A

WANTED, NURSE HOUSEMAID, take charge girl 5, going school. Address "Z 4077, Maid," this office. 21 A

WANTED, NURSE or MOTHER'S HELP (R.C.), for two children, good needlewoman and fond of dress; send references, state wages.—Mrs. Callan, The Warren, Boyne.

KITCHEN, LAUNDRY, ETC. WANTED

WANTED, young GIRL as UNDER KITCHEN-MAID; must be strong; have good references.—Mrs. Shepherd, Castletown, Celbridge.

DOMESTICS DISENGAGED.

APPLY Central Servants' Registry, Commercial Buildings, Dame street—Good Maids, all capacities. 23 F

TIPPERARY Girl (Protestant) wants Housework; trained; highly recommended. Address "Z 4060, Girl," this office.

WORKING Housekeeper or Cook Housekeeper, private or business house; excellent references. Write 2 Waterloo road. 21 A

YOUNG Woman seeks one or two days' work weekly; recommended; 2/6 and fares.—Times Branch Office, Baggot street Bridge.

YOUNG Girl wishes weekly Work; plain cook, good laundress; 10/-; recommended; 915, Irish Times Branch Office, Baggot street Bridge.

"IRISH TIMES"

EMPLOYMENT REGISTRY.

NO FEES CHARGED.

HOURS: 10 a.m. to 4 p.m. Saturdays, 10 a.m. to 1 p.m.

Matron can supply well recommended Domestics, experienced and untrained, all capacities.

31 Westmoreland Street, Dublin.

'Phone, 23062.

COOKS AND DAIRYMAIDS DISENGAGED.

A GOOD Cook, long reference, dairy, seeks situation. Address "Z 4059, Cook," this office.

A NUMBER Protestant and R.C. Cooks.—Kennedy's, 68 Sackville street. 'Phone 44921.

COOK (good), recently engaged, wishes change; long reference.—M 345, this office. 19 A

COOK (General)—Cook Girl, R.C., 24 years, just disengaged, desires situation in small adult family; C.P.'s and last employer's reference.—Miss N. Bruton, Crocnaluran, Delvin, Westmeath.

GOOD young lady, experienced; excellent reference. M 575, this office.

GOOD Cook disengaged, take dairy, go country, well recommended.—5775, this office. 22 F

MRS. Gilbert King wishes to recommend her Cook, who has been with her for four years and is only leaving because Mrs. King is leaving Ireland; good with dairy and fowl. Write Miss K. Maloney, Ellinatubber, Ballinahown, Athlone, Offaly. 20 B

TWO Sisters (young) seek situation as Cook General, House Parlourmaid; well recommended.—886, Irish Times Branch Office, Blackrock. 21 C

YOUNG Cook General; Terenure or Rathgar area; good, long references.—M 548, this office.

GENERALS DISENGAGED

A YOUNG country Girl seeks situation as General; good references and can be highly recommended; city or country.—Josie Darcy, Hawkins street, Tullow, Co. Carlow.

A NUMBER superior Gens., Cook Gens., Protestants, R.C.s.—Kennedy's, 68 Sackville st. 'Phone 44921.

COUNTRY Girl, as General; early hour, agreeable, honest.—M 560, this office.

EXPERIENCED General, good cook; small family; South side; well recommended.—M 573, this office.

EXPERIENCED General. Seen to-day 11-1, Registry, Main street, Blackrock (over Monument Creamery).

YOUNG, experienced country Girl wishes position as General; small family; also Girl wishes position for hire; good cooking; modern conveniences; terms 3 gns. Apply Young, Hazelwood, Castleknock. 19 A

YOUNG General (outdoor) undertakes all duties; excellent reference.—214, Irish Times Branch Office, Baggot street Bridge.

YOUNG country Girl to go behind General; highly recommended; Rosie Kenney, Allenwood, Robertstown, Co. Kildare.

HOUSE AND PARLOURMAIDS DISENGAGED

LADY recommends two Protestant Housemaids and two Generals; Dublin or vicinity; state wages.—M 585, this office.

YOUNG Protestant experienced Housemaid or House Parlour-maid disengaged; city, suburbs; highly recommended. Address "Z 4024, Maid," this office. 21 C

"IRISH TIMES"

EMPLOYMENT REGISTRY.

NO FEES CHARGED.

HOURS: 10 a.m. to 4 p.m. Saturdays, 10 a.m. to 1 p.m.

The Matron has several vacancies on her book for recommended Unemployed, experienced and untrained; placed immediately.

31 Westmoreland Street, Dublin.

'Phone, 23062.

COOKS AND DAIRYMAIDS WANTED.

COOK WANTED, preferably young; must be competent, tidy and refined; state salary.—Army M 4/60, this office. 21 C

COOK WANTED; a superior person, who will feel and appreciate a comfortable home; another maid kept.—M 562, this office. 22 B

COOK GENERAL WANTED for provincial town in Midlands; age about 35; early riser; all duties; apply immediately, with copies of references and state wages expected. Address "Z 4070, Cook (general)," this office. 22

EXPERIENCED COOK GENERAL WANTED; Mother's Help kept.—Apply Mrs. Hone, Dalkey. 22

WANTED at once, COOK GENERAL, young; excellent cook; small family; good wages.—M 584, this office.

REPRESENTATIVES WANTED.

LEADING Firm has good opening for energetic OUTDOOR SALESMAN, with initiative, education, and public address; 25 to 40; knowledge Dublin essential; own car an advantage; small salary, good commission.—M 567, this office.

TEA.—Trade—Wholesale Tea House REQUIRES REPRESENTATIVE for County Galway. Very liberal terms to experienced traveller. Write to "Tea," c/o Abbotts, Ltd., 53 Eastcheap, London, EC 3. 21 C

TUITIONS AND SCHOLARSHIPS.

ALL Professional and University Prelims., Oral and Correspondence. Success lists free.—McGuire's College, Gardiner's Row, Dublin.

AGENCY, 3 Molesworth street—Girls and N. Govs. and Nurses highly recommended. 'Phone 44898.

DISENGAGED, successful Visiting Governess; Protestant; backward, elementary advanced.—98 Beaufield, Glenageary. 19 A

DISENGAGED, clever English Visiting Governess, experienced teacher, French (diplomee), music (R.A.M.); if desired; highest references.—M 540, this office. 21 C

ENTRANCE, Term, Degree Examinations, Trinity College, Dublin.—Numerous successes.—Henry Brooks, M.A., 5 Dartmouth square. 19 A

LADY Graduate, T.C.D., Grinds Backward Pupils; also Trinity Examinations; moderate.—M 544, this office. 19 A

LADY Graduate, Cambridge Diploma, teaches Latin, French, Mathematics.—M 426, this office. 20 B

MANDOLINE Taught, sixpence lesson; Friday evenings.—Strand Music School, 6 Capel street. 22 D

NURSE desires position in College, School Infirmary, French, Spanish tuition; certified.—M 580, this office. 19 B

PRIVATE Tuition, Shorthand, Typewriting half usual time moderate.—Murphy, 16 Lapdan Var. 19 A

REFINED, educated young Girl, go Nursery Governess; previous experience; city, suburbs.—M 524, this office. 21 A

GOVERNESSES AND TUTORS WANTED.

MUSIC TEACHER, C.I., REQUIRED for Southern Boarding School; resident, if possible. Apply, with full particulars, Box 789, Irish Times Branch Office, Cork. 19 A

WANTED immediately, SUBSTITUTE (Protestant) for one teacher school.—Mrs. Wiley, Lough-mourne, Castleblayney. 22 D

SITUATIONS VACANT.

A BUSINESS Training at Skerry's College, 76 Stephen's Green, qualifies for the best posts. Prospectus free. T

DAILY HELP WANTED (Protestant); well recommended. Apply 810, Irish Times Branch Office, Baggot street Bridge. 21 A

FULLY competent CUTTER REQUIRED for best class Gentlemen's Dublin factory; designing experience an advantage; reply, giving full experience, salary, etc., 412, this office. 21 A

FOREMAN WANTED, firm Manufacturers, capable taking charge girls; good opening; reply, age, experience.—M 442, this office. 20 B

FIRST class MILLINERS WANTED immediately by Switzer and Co., Ltd., Dublin; only those capable of copying models need apply. T

GENTLEMAN, ex apprentice, 19-23 years, to learn WHOLESALE and RETAIL TEA BUSINESS; small premium required, recoverable; knowledge of shorthand preferred; good prospects. Apply M 571, this office. T

NOTICE

IN addressing envelope or wrapper for advertisers in this Paper great care should be taken to include the catch words, when same are given, also the number of the Box, thus: "Box Z 20, Housemaid," should be carefully written upon the envelope. T

SHORTHAND TYPIST REQUIRED immediately for Solicitor's office; must have experience; write full particulars.—M 512, this office. 21 A

SHORTHAND TYPIST and CLERK REQUIRED for Solicitor's Office, preferably with experience. Reply, stating qualifications and salary required, M 577, this office. 22 A

SALESMAN, good education and appearance REQUIRED immediately to work in Dublin; splendid opportunity for ambitious man; write in the first instance, with full particulars of past career and experience.—M 591, this office.

WANTED, for tourist season only, two COMMAIS de RESTAURANTS (Protestants) to work R.E. seaside Boarding House on profit sharing basis with absent owner; skilled cooking; copies references. Address "Z 3968, Ladies," this office. 19 A

WIRELESS, Cable, Electrical Engineering—100 per cent. Success. Next Session 26th inst. Prospectus 2d.—Mann's Radio College, 2 Upper Ely place, Dublin (Official Training Centre). T

WANTED HOUSEKEEPER (Protestant) to take charge business house and small hotel, Midlands. Willing to help; references and salary. Address "Z 4052, Housekeeper," this office. 21 A

WANTED, BOY, leaving school, for Office; state age, etc.—M 503, this office. 21 C

WANTED, two well educated Girls, of good appearance, to APPRENTICE to General Drapery, Midland town; Protestants; small fee; indoor. Address "Z 4076, Apprentice," this office.

MEDICAL NURSING AND APPOINTMENTS.

WANTED, NURSE ATTENDANT for invalid rheumatic lady; hospital certificate necessary; send references; country place; state age. Address "Z 4075, Nurse," this office.

MONEY, PARTNERSHIPS, ETC.

ABSOLUTE Privacy, post-dated Cheques cashed, advances on Endowment Policies.—48 Aungier street. T

ADVANCES on Chattel Property of all kinds.—Gorman, Pawnbroker, Winetavern street (opposite Four Courts), Dublin. T

CASH Advances from £10 upwards. Apply 34 Exchequer street, Dublin. T

CASH Advances.—66 Mid. Abbey street (First Floor); strictly private. 78 22

LOANS Advanced on reduced terms, £10 upwards; strictly private.—Commercial Union Loan and Discount Co., 57 Mid. Abbey street. 'Phone, 45096. T

LOANS guaranteed on moderate terms.—P. Tooley, 6a Fownes's street, Dublin. T

WANTED Capital to finance recoil Patent. Indispensable, sound proposition.—M 368, this office. 19 A

£5 TO £500 Advanced Privately on approved personal security of borrowers at an extremely low rate of interest; loans can be repaid by small instalments to suit. Call or write for particulars.—S. Freeman and Co., 1 Suffield street, Belfast. T

£10 TO £500 Cash Advanced. Post-dated Cheques cashed. Special terms on Deeds, Shares and Policies. Apply Central Trust, Ltd., 17 Clare street, Dublin. T

HOTELS AND RESTAURANTS, OFFICIALS, SERVANTS, ETC.

POSITIONS VACANT.

EXPERIENCED Hotel Housemaid WANTED. Apply, with references, Wicklow Hotel, Dublin. 2217

HOUSEMAID WAITRESS, experienced, WANTED; apply, with references, to Belgrave Hotel, Rathmines. 21 C

LADY-LAUNDRESS, with knowledge of Bar, REQUIRED for seaside Hotel in South of Ireland. Send copy references and full particulars as to salary, etc. Address "Z 4062, Bookkeeper," this office. 22 C

EMPLOYMENT WANTED

A BARMAID or Waitress; good English references.—M 574, this office. T

ADY (elderly) seeks Housekeeping, childless and bachelor household preferred; town or country; highest references. Address "Z 3998, Couple," this office. 20 B

YOUNG Man, nice type, go Attendant to Gentleman or Private Work; can drive car; five years last place.—Address "Z 4058, Man," this office. 21 A

YOUTH (16) would go as Stable Boy to gentleman; small experience of riding; recommended by rector. Address "Z 3984, Youth," this office. 22 B

SITUATIONS VACANT.

A BUSINESS Training at Skerry's College, 76 Stephen's Green, qualifies for the best posts. Prospectus free. T

DAILY HELP WANTED (Protestant); well recommended. Apply 810, Irish Times Branch Office, Baggot street Bridge. 21 A

FULLY competent CUTTER REQUIRED for best class Gentlemen's Dublin factory; designing experience an advantage; reply, giving full experience, salary, etc., 412, this office. 21 A

FOREMAN WANTED, firm Manufacturers, capable taking charge girls; good opening; reply, age, experience.—M 442, this office. 20 B

FIRST class MILLINERS WANTED immediately by Switzer and Co., Ltd., Dublin; only those capable of copying models need apply. T

GENTLEMAN, ex apprentice, 19-23 years, to learn WHOLESALE and RETAIL TEA BUSINESS; small premium required, recoverable; knowledge of shorthand preferred; good prospects. Apply M 571, this office. T

NOTICE

IN addressing envelope or wrapper for advertisers in this Paper great care should be taken to include the catch words, when same are given, also the number of the Box, thus: "Box Z 20, Housemaid," should be carefully written upon the envelope. T

SHORTHAND TYPIST REQUIRED immediately for Solicitor's office; must have experience; write full particulars.—M 512, this office. 21 A

SHORTHAND TYPIST and CLERK REQUIRED for Solicitor's Office, preferably with experience. Reply, stating qualifications and salary required, M 577, this office. 22 A

SALESMAN, good education and appearance REQUIRED immediately to work in Dublin; splendid opportunity for ambitious man; write in the first instance, with full particulars of past career and experience.—M 591, this office.

WANTED, for tourist season only, two COMMAIS de RESTAURANTS (Protestants) to work R.E. seaside Boarding House on profit sharing basis with absent owner; skilled cooking; copies references. Address "Z 3968, Ladies," this office. 19 A

WIRELESS, Cable, Electrical Engineering—100 per cent. Success. Next Session 26th inst. Prospectus 2d.—Mann's Radio College, 2 Upper Ely place, Dublin (Official Training Centre). T

WANTED HOUSEKEEPER (Protestant) to take charge business house and small hotel, Midlands. Willing to help; references and salary. Address "Z 4052, Housekeeper," this office. 21 A

WANTED, BOY, leaving school, for Office; state age, etc.—M 503, this office. 21 C

WANTED, two well educated Girls, of good appearance, to APPRENTICE to General Drapery, Midland town; Protestants; small fee; indoor. Address "Z 4076, Apprentice," this office.

MEDICAL APPOINTMENTS.

JUNIOR ASSISTANT REQUIRED; country town; Protestant; age and salary. Address "Z 4067, Assistant," this office. 21 A

LADY, good appearance, wishes to hear of vacant L.—as Secretary to Doctor or other professional.—M 569, this office. T

PHARMACEUTICAL Chemist, well recommended, city and country experience, open for engagement; locum.—M 554, this office. 21 C

PHARMACEUTICAL Chemist (Protestant), qualified and experienced, wishes charge, shorter part time, evenings, 5 to 9, or Sunday duty; Dublin or suburbs.—M 550, this office.

MONEY, PARTNERSHIPS, ETC.

ABSOLUTE Privacy, post-dated Cheques cashed, advances on Endowment Policies.—48 Aungier street. T

ADVANCES on Chattel Property of all kinds.—Gorman, Pawnbroker, Winetavern street (opposite Four Courts), Dublin. T

CASH Advances from £10 upwards. Apply 34 Exchequer street, Dublin. T

CASH Advances.—66 Mid. Abbey street (First Floor); strictly private. 78 22

LOANS Advanced on reduced terms, £10 upwards; strictly private.—Commercial Union Loan and Discount Co., 57 Mid. Abbey street. 'Phone, 45096. T

LOANS guaranteed on moderate terms.—P. Tooley, 6a Fownes's street, Dublin. T

WANTED Capital to finance recoil Patent. Indispensable, sound proposition.—M 368, this office. 19 A

£5 TO £500 Advanced Privately on approved personal security of borrowers at an extremely low rate of interest; loans can be repaid by small instalments to suit. Call or write for particulars.—S. Freeman and Co., 1 Suffield street, Belfast. T

£10 TO £500 Cash Advanced. Post-dated Cheques cashed. Special terms on Deeds, Shares and Policies. Apply Central Trust, Ltd., 17 Clare street, Dublin. T

ESSEX Terraplane at LONDON PRICES

We are in a position to offer a limited number of Essex Terraplanes at London prices. The usual I.F.S. price of these cars is £337 delivered. Our Price £295 Plus Freight.

ONLY A FEW CARS LEFT AT ABOVE PRICE

I.F.S. Distributors: 'Phone 61983/4.

P. J. TRACY, LTD.

18 STEPHEN'S GREEN, DUBLIN.

£295 — PLUS FREIGHT ONLY!

M G

Visitors to Dublin are invited to call and inspect the famous "M.G." 8 H.P. Sports 2-Seater, £295 at Dublin. "Pep, Power and Pedigree" characterise every "M.G." Model.

EXPRESS GARAGE, LTD., 19 Pearse Street, Dublin.

USED CARS

ROLLS ROYCE 7-Seater Saloon, 20 h.p. 1932/'31	£400
RILEY 9 h.p. Saloon	£180
STANDARD LITTLE NINE Saloon, 1932	£160
CITROEN Saloon 12/30 h.p., 1932	£160
MORRIS MINOR Saloon 8 h.p., 1932	£130
STANDARD Saloon 9 h.p., 1930	£95
MORRIS OXFORD Saloon 14 h.p., 1929	£90
FORD Saloon 14 h.p.	£80
SINGER Saloon 8 h.p., 1928	£70
ESSEX Saloon 18 h.p., 1929	£70
CITROEN Saloon 11.4 h.p., 1928	£55
FORD Tourer 14 h.p., 1928	£50
PEUGEOT Saloon 12 h.p., 1928	£48
STANDARD Tourer 14 h.p., 1928	£45
CITROEN Tourer 11.4 h.p., 1928	£45
CITROEN 2-Seater 12 h.p., 1927	£25

(* Taxed.)

McENTAGART Bros., Ltd. 22-23 DUKE STREET, DUBLIN.

WANTED

your old car as part payment for one of the new

STANDARDS OR VAUXHALLS

You get a really generous allowance when you deal with ANDREW J. DOYLE, 51 South King St. (next Gaiety). 'Phone 22487.

GARDEN, FARM, BEES, ETC.

VIOLAS.

Writing on this subject in the *Weekly Irish Times*, the Garden Correspondent says:—

Some of the species, such as gracilis and its varieties, are well worth a place on the rockery, while the very distinct Viola cornuta, the horned one, and its white variety, cornuta alba, are old favourites for the hardy flower border. The larger flowered hybrid kinds in named sorts are, needless to say, admirable for edging bed or border, but they require a kindly rooting medium, and dislike hot weather planting. A mulching of leaf-mould or bogmould as soon as they are planted is beneficial, and all fading flowers must be promptly removed.

AT Drummond's—Procure Lawn Mowers of approved makes and sizes, including Victor No. 1 and Hector No. 2, manufactured in Free State. Garden Rollers, Water Barrows, and Garden Requisites.—Drummond's, 58 Dawson street, Dublin, and Carlow. T

AT Drummond's—All Lawn Mowers in stock free of duty.—Drummond's, Ltd. 58 Dawson street, Dublin, and Carlow. T

A SPECIALIST in Garden Planning, rock gardens, crazy paving, rustic pergolas, hard tennis courts, colleges, etc.—Malcolm H. White, M.S.I.A., F.R.H.S., Whitechurch Nurseries, Rathfarnham, Terenure 747. T

ALPINE Nursery, Ballawley Park, Deandrum, Dublin, open daily (except Saturday afternoons).—Alpine Plants, moderately priced; list on application. 13 18

ANTIRRHINUMS, Sutton's Intermediate (12 varieties), fine autumn sown plants, 12 1/- 100 6d.; Canterbury Bells (8 varieties), to colour or mixed, 1/6 100, 10/6 1000; Aubrietas, Bri. Brigid (Sutton's), 12 1/6—Canon Patten, Fethard, Co. Tipperary. 20 X

BLADESHAW, Arlene—By parcel post the following very special offer:—Carnations, double border Pansies, Violas, Chrysanthemums, early and late flowering varieties, Coleus, Fuchsias, Lobelia, Cactus, Mrs. Heal-shaw, Lupins, Aubrietia, Foxgloves, white and red, Tradescantia, Perennial Sweet William, Gaillardia—at the more nominal price of 1/9 dozen to your order. 21 A

BLADESHAW, Arlene—Roses, best dwarf and climbing varieties, 2/- dozen.

BLADESHAW—Mangel Seed, Yellow Globe, Long Red, from prize crops. Special price for quantities.—City Shed, 27 Parliament street. At your service. T

BLADESHAW—All my Plants are full flowering size; for quality and certainty cannot be beaten. Every order of 5/- will include 50 grand double St. Brigid Marguerite, worth 1/8. 21 A

BAMFORD Mowing Machine with reaping attachments; perfect working order.—M 522, this office.

BEGONIAS, Vesuvius, Scarlet Bedder, large roots, just starting 2/6 per dozen, 17/6 per 100; Cineraria, Stellata, Queensboro, Druydeds, 2/6 per dozen.—Chrysanthemum Cuttings, undoubted, well rooted, named varieties, all colours.—Hanbury, Rosstown, Bray. 20 B

CUCUMBERS, guaranteed Irish grown, from 6d. each; Lettuce, guaranteed hot house, 4d. each; Gladioli, Hermitage, Hecloudk road. 'Phone, Dundrum 2. 21 B

GENTIANA Verna, 12 clumps, 6/-, free; 50 Royal Ferns, 5/-.—O'Kelly, Botanist, Ballyvaughan, Co. Clare. 20 B

GARDEN Arches—Wood Trellis and Wire Arches; Spades, Forks, Rakes, Hose.—Staveley's. 12 24

GALVANISED Wire Netting, Extending Wood Trellis; send for illustrated price list.—Staveley's Stores, 137 Parnell street. 12 24

GARDEN Chairs, 4 feet, heavy, 5/6 hundred; 3 feet, light, 4/6 hundred.—Staveley's. 12 24

GARDEN Barrows—"The Nimble," Galvanised, 21/-; Concrete Garden Rollers, 27/.—Staveley's, Dublin. 19 24

GARDEN Nets, 25 yards by 2 yards, 4/-; 2 yards, 5/-; 3 yards, 6/-; 4 yards, 8/-; 50 yards by 2 yards, 8/-; 3 yards, 10/-; 4 yards, 12/-; measured mesh closed; cash with order; post free.—Staveley's, 137 Parnell street, Dublin. 12 24

GARDEN Netting, 6 feet lengths, 2/11; Galvanised Watering Cans.—Lists free.—Staveley's. 12 24

LAWN Mowers, Garden Rollers, all Garden Requisites.—The Dairy Engineering Co., Ltd., Dublin. 19 C

QUALCAST Lawn Mowers guaranteed, from 25/-. Lists free.—Staveley's, 137 Parnell street. 12 24

RAMBLER Roses in beds or varieties, to flower this season. Extra fine, sturdy plants, 9 to 12 feet, 5/-, 6/- to 7/6 each. No pruning required as, when planted, they grow without root disturbance. See samples at 31 Nassau street. Climbing Roses in pots, about 6 to 9 feet, same prices. Write 22/24, Fleet street, Dublin. T

ROCK Plants in great variety, 12 different, 5/-; Lupins Polyphyllus, choice hybrids, 12 5/-; Herbaceous Plants in variety, from 6/- dozen. List free

FINANCIAL NEWS AND NOTES

TONE AND COMMENT

DUBLIN STEADY.

RISE IN TRAM PREF.

Dublin Stock Market closed the long 21-day account on a quiet, steady note. The feature of the past three weeks has been a fair demand for sound local securities at rising prices, and Saturday's session was no exception to this form of investment. There are still many stocks and shares which return large fixed yields for these times, but the circle is getting narrower, and investors should not wait too long. Free State Funds were very steady, and 3½ per cent. War Loan began to recover some of the loss of Friday.

Dublin Corporation 5 per cent. Redeemable moved up another fraction. There is some Port and Docks 5 per cent. on offer at 109½, and it should soon find a new home.

Banks were firm, with Hibernians ¼ better at 9¾.

Rails were very idle, the only change being a fall of a point in Great Southern Ord. to 3. Dublin Tram Pref. rose a further 2s. 6d. to 102s. 6d.

Guinness units were unchanged, and Jameson Debs. (long neglected) rose 5s. to 8. Power Pref. repeated 15s., Alliance Gas maintained its firm price of 13, and Walpole Pref. repeated 45s. Hammond Lane Foundry was 9d. up at 29s. 3d., and Yam Seng Rubber rose to 1s.

The market in the big Industrials was lifeless. Courtaulds improved slightly.

LONDON RECOVERING.

GILT-EDGED STOCKS RISING.

The London Stock markets displayed a more settled appearance on Saturday, and there were few large movements. As it was the last day of the account period, business was of a limited character, but the general aspect was steadier. British Government Stocks showed a general recovery under the lead of Local Loans, which gained ⅞ of the previous day's loss, while 3 per cent. Consols advanced ¼, and Old Consols put on ¼. Gains of ⅛ were marked in 3½ per cent. War Loan and 3½ per cent. Conversions, other stocks being ⅛ to ½ higher. Trade, however, were on the dull side, and the 3 per cent. lost ½, the 4½ per cent. being easier. In the Foreign market, German issues showed the strength the improvements were of moderate extent, the Sevens being ½ higher at 69½. French 4 per cent. Loan eased ¼, and Chinese descriptions were dull, the 5 per cent. Reorganisation Loan of 1913 being ¼ down. If the allotment letters in connection with the Danish Government's £2,000,000 Loan are received by this morning, dealings will open to-day, but it is understood that dealers have agreed not to commence business until 10.15 on the morning that the allotment letters are received.

There was little business passing among British Rails, where London and North-Eastern 5 per cent. Prefd. Ord. rose ½. Southern issues were on the dull side, being ¼ down in the case of the junior stocks. Metropolitan at 79½ were ¼ easier. Foreign Rails had a blank day, business being of too limited a character to move prices either way, and Canadian Pacifics were unchanged at 15⅞, but American Rails were usually higher, the rises being up to 3 points in the case of New York Central and of 2 in Union Pacifics and Atchisons.

In the Mining market there was a better tendency among Kaffirs, prices being marked up in several cases. Among Oil shares, Anglo-Persians were a good feature on reports of an agreement between the company and the Persian Government, though no official confirmation was obtainable concerning the reports. Rubbers were dull, with the easier tendency for the commodity, while Tea shares were lower in one or two cases, the only rise being a gain of ¼ in Galaha Ceylon, though news was received that the restriction plans are making good progress. Industrials were dull, with trans-Atlantic descriptions marked lower on the overnight prices from Wall street.

DUBLIN BUSINESS DONE.

FUNDS AND BANKS FIRM. TRAMS PREFERENCE HARDER. INDUSTRIALS QUIET.

In Funds, 5 per Cent. National Loan shed ¼ at 106¾. 4½ per Cent. Third Loan repeated 111½, and ditto Deed rose ½ at 111¾. 4½ per Cent. Land Bonds unchanged at 110½. 3½ per Cent. War Loan gained ¼ at 101¾, and ditto Deed gave way ¼ at 101¼. 3½ per Cent. Conversion declined ¼ at 100⅞, and Dublin Corporation 5 per Cent. Red. was ¼ better at 111½.

Bank of Ireland unaltered at 29¼, and Hibernian put on ¼ at 9¾. National repeated 43s. 1½d.

Guinness unaltered at 81s. 3d. Jameson Debs. gained ¼ at 8, and Power Pref. unchanged at 25s.

In Rails, Great Southern Ord. fell 1 at 3, and the Pref. repeated 6.

Dublin Tramways Pref. rose 2s. 6d. at 102s. 6d.

Alliance Gas unchanged at 13.

Among Industrials, Courtaulds gained 1½d. at 26s. 9d. after 26s. 7½d. Hammond Lane Foundry 9d. at 29s. 3d., Yam Seng Rubber 2½d. at 5s., and Fine Spinners changed hands at 10s. 9d. Sewing Cottons declined 3d. at 21s. 6d., Chemicals Pref. 10½d. at 28s., and Lever 7 per Cent. Pref. 1½d. at 28s. 6d. Jacob 22s. 4½d. Imperial Tobacco repeated 91s. 6d.

"Other business done" will be found at foot of annexed table.

OFFICIAL QUOTATIONS.

5% National Loan (107)	106¾	G.S. Ord.	(4) 3
4½% Third Loan (111½)	111¾	Do. Pref.	(6) 6
Do. Deed (110½)	111¾	Dublin Trams Pref. (150½)	152/6
4½% Land Bonds (110¾)	110¾	Alliance Gas	(13) 13
3½% War Loan (101¼)	101¾	Walpole Pref.	(45/-) 45/-
Do. Deed (101¼)	101¾	Burke Debs.	(6¼) 6¼
3½% Conversion (100⅝)	100⅝	Courtaulds	(26/7½) 26/7½
Dublin 5% Red (111¼)	111¼	Fine Spinners	(21/9) 21/6
Bank Stock (291½)	291½	Hammond Lane (28/6)	29/3
Hibernian (9¾)	9¾	Chemicals Pref. (28/10½)	28/-
National (43/1½)	43/1½	Imp. Tobac. (91/6)	91/6
Guinness (81/3)	81/3	Lever 7% Pref. (28/7½)	28/4½
Do. Pref. (15/-)	14/-	Yam Seng (9½)	1/-
Power Pref. (15/-)	15/-		
Jameson Debs. (7¾)	8	Intl. Nickel	81⅝
		Woolworth Pref.	28/7½

* Odd lot. a asked, b bid, c cash.
(Last business done given in parentheses).

IRISH BANKS' RATE.

Irish Banks' rate (June 30, 1932) .. 3 %
Loans on Government Stock transferred .. 2½ %
Deposits under £2,000 .. 1 %
Deposits of £2,000 and over .. 1½ %
The rates in the foregoing table are subject to variation.

STOCK EXCHANGE SETTLEMENTS.

Contango	April 24	May 8
Ticket	April 25	May 9
Intermediate	April 26	May 10
Account Day	April 27	May 11

MOTORS AND TEXTILES.

BIRMINGHAM.

Little demand at end account and Motors dull. Austins and Standards relapsed. Fords better.

Austins	53/3	Rileys	48/9
Do. Pref.	22/6	Rolls	48/6
Dennis	17/9	Rovers	5/-
Enfields	13/3	Singers	15/-
Fords	18/-	Standards	58/6
Hartbers	7/4½	Triumphs	3/10½
Leylands	25/9	Duniops	20/10½

MANCHESTER.

Some declines in Textiles

Bleachers, 10/9-11/3	Duniops, 20/9-21/3
Calicos, 11/6-12/-	Turner & Newall, 94/3-96/3
Dyers, 13/3-13/9	Wall Paper Def., 39/9-40/3
Cottons, 39/6-40/6	Henry, 7/7/3
Spinners, 10/9-11/-	
Coats, 47/9-48/3	
Courtaulds, 26/3-26/6	

MARKETS AT A GLANCE.

Saturday.

STOCKS AND SHARES.

London recovering.

Dublin steady.

Manchester Textiles easier.

Birmingham Motor Shares dull.

New York firm.

MONEY:

Bank of England Rate	2	p.c.
Last Year	3	p.c.
Irish Banks' Rate	3	p.c.
London Day-to-Day Loans	¼-¼	p.c.
London Fine 3-Months' Bills	⅞	p.c.

THE INDUSTRIAL MARKET.

COURTAULDS IMPROVE.

Quieter conditions prevailed in most sections of the Industrial market on Saturday, dealers being mainly occupied with preliminary carry-over arrangements. The general tendency remained undecided, pending further developments in the international situation.

With less favourable advices from Wall street, the trans-Atlantic counters generally weakened. Nickels and Steels lost a dollar at 15¼ and 53½, respectively, while Brazilian Traction declined to 10½, Hydros to 5½, and Holdings to 1, the last two named on the poor annual results. Drugs closed steady at 52½. "Emmies" reflected American tendencies, and closed 6 easier at 52½.

Cables and Wireless stocks showed little further variation.

Little disposition was seen to support Iron, Coal and Steel descriptions.

Profit-taking was noticeable among Motor shares. Austins declined to 55s., Dennis to 17s. 7½d., Rovers to 5s., Singers to 14s. 10½d., and Standards to 52s. 6d., the last-named losing 1s.

Textiles remained on the dull side, with Sewing Cottons marked down to 38s. 9d. on the profit figures. Fine Spinners gave way to 10s. 9d., and Patons and Baldwins to 46s. 3d.

An improvement of 7½d. occurred in Courtaulds to 26s. 9d. on bear covering operations, but other Rayon issues lost ground, noticeably American Celanese, which declined ¼ to 14¼. Canadian Celanese gave way ⅛, while British Celanese Second Pref. dwindled to 5s. 1½d.

The Unilever issues closed the turn easier at 25s. 10½d., as did Tate and Lyles at 68s. 9d. Aerated Bread finished 3d. easier at 23s. 3d., and Bovril Defd. yielded 6d. to 23s. 6d.

Apart from a further improvement in Watney Defd. to 44s., Breweries were mostly easier. Barclay Perkins receded to 23s., Guinness to 81s., and Meuxs to 27s. 9d.

The Tobacco leaders were fairly well maintained, though a little end-account selling of Carreras "A" caused a decline of ⅛ to 6¼. "Bats" and "Imps" held at previous levels. Gallahers lost the turn at 41s.

The recovery in the dollar assisted Dunlops and Chemicals. The former closed the turn harder at 21s., while Chemical Ord. finished a few pence better at 23s. 10½d., as did the Defd. at 5s. 4½d., although the Pref. drooped further to 27s. 10½d.

OIL SHARES QUIET.

Taken as a whole the Oil Share Market commanded only a moderate amount of attention on Saturday. The market was by no means featureless, however, for strength was displayed by the Anglo-Persian issues following a report to the effect that a settlement had been arrived at between the company and the Persian Government. Although no official confirmation could be obtained of the story the shares still showed an improvement at the close. Owing to the large share interest in the Anglo-Persian owned by the Burmah Company the shares of the latter also strengthened.

Preliminaries in connection with the carry-over revealed that the open position was not large. There were "givers-on" of Trinidad Leaseholds, Apex Trinidad, British Borneos, and, to a smaller extent, on Anglo-Persians and Burmahs. Although Shells were still givers, the position was not so acute as on the previous occasion. Apart from the shares above-mentioned, there was small selling of Apex Leaseholds and Phœnix, due to the fact that there were givers about who were not able to get on and had to realise. Continental business was negligible.

RUBBER SHARES EASIER.

With the quotation for the commodity easier at 2⅞d. and with business on a small scale, Rubber shares were lower where changed, but the falls were few in number and small in extent. Highlands shed 4½d., and Jugra Land, Rubber Trust, Anglo-Dutch and Anglo-Malay receded to the extent of 3d.

THE MONEY MARKET

DOLLARS AND FRANCS IMPROVE.

£1,000,000 IN GOLD FOR "UNKNOWN BUYER."

Foreign exchange quotations moved in erratic fashion on Saturday, but American dollars and French francs were better on balance. The dollar opened 2½ cents dearer at 3.80½. Later there was a further improvement to 3.78¾, but this was followed by a reaction to 3.85.

French francs appreciated to 86¾, and after cheapening to 89, improved again to 88¾. Quotations for other European gold currencies moved adversely to sterling.

Easy conditions prevailed in Lombard street, and loans over the week-end were offered at ½ down to ¼ per cent.

Business was quiet in the Discount market, but the tendency was firm on Friday's Treasury Bill results. Five three months' bank bills were quoted at ⅛ per cent., and the "not" Treasuries were around ⅛ per cent.

Silver declined ¼d. on the lack of support, coupled with some speculative selling, the price being 19¾d., and the forward quotation 19⅞d. per ounce. Gold fell 1s. 1d. to 118s. per ounce fine. The sum of £1,420,000 was in the market, and of this £1,000,000 was taken by the "unknown buyer" and the balance by the Continent.

No bullion operations were reported at the Bank of England.

Centre	April 22 Closing Rates		April 21 Closing Rates		Par Exch.
New York	3.82	3.84	3.84	3.86	4.867.3
Montreal	4.30	4.32	4.30	4.32	4.86⅛
Amsterdam	8.68	8.72	8.73	8.77	12.10
Berlin	15.10	15-0	15⅞	15½	20.43
Brussels	25.05	25.15	25.15	25.25	35.00
Copenhagen	22.40	2.50	22.40	22.50	18.159
Geneva	18.08	18.13	18.17	19.22	25.2215
Madrid	40⅞	41⅛	41⅛	41⅜	25.22
Milan	67⅛	67⅝	67⅛	67⅝	92.46
Oslo	19⅛	19⅜	19⅛	19⅜	18.159
Paris	983	80	89¼	89⅝	124.31¾
Stockholm	19.01	19.15	19	19⅛	18.159
Alexandria	97⅞	97⅝	97⅝	97⅝	97.5
Athens	590	620	590	620	375
Helsingfors	227	229	227	229	109.33
Lisbon	109½	110½	109½	110½	110
Warsaw	117	118	117½	118	164.25
Buenos Aires	32	34 nom	32	34 nom	84.54½
Vienna	30½	31	31¼	31⅝	43.38
Zurich	40¼	41¼	40⅜	41½	47.57½
Rio de Janeiro	23.00 nom		23.00 nom		7.39
Lima 90 days	13.65		13.65		0.76
Mexico	nom		30	32 nom	51⅛
Montevideo	4⅜	5¼ nom	5¼	5⅜ nom	5.899
Rio de Janeiro	nom		nom		40
Valparaiso	13	18⅛	18½	18⅞	11d
Calcutta	15¼	16⅞	15⅞	16⅛	—
Hongkong	14⅜	14⅝	14⅛	14⅜	24.59
Kobe (Japan)	14⅞	14¾	14⅜	15⅛	—
Shanghai	14⅝	14⅞	14⅜	—	—
Singapore	27⅞	27⅞	27⅝	27⅞	29d

* Rate quoted in London.

BELFAST.

Belfast Exchange moderately active. 3½ per cent. War Loan 101¾, 101⅝ and 101⅞, and a small lot of 2½ per cent. Consols at 75½. Belfast and County Down Railway Ord. was done at last price, 4½. Among Industrials, J. and P. Coats changed hands at 48s. 3d., Inglis Ord. at 82s. 6d., and business the previous day at same price was also marked. A transaction in Guinness on Friday at 81s. 3d. was recorded. International Nickels were dealt in at 16, and Belfast Water New 3½ per cent. Part-paid at ½ discount.

INSURANCE SHARES.

BUSINESS DONE IN LONDON.—Atlas, 12/10½, ⅞; Commercial Union, 21½, ⅝; General Accident, 10½, ¼; Guardian, 42; London and Lancashire Fire, 29½; London Assurance, 1¼; N.B. and Mercantile, 34⅝; Northern, 18½, ¼; Phœnix £3 (fully paid), 16¼, ½; Prudential, 28½; Sun Alliance £1 (4/- paid), 6/6; Royal Exchange, £6 19/6; Royal Insurance, 77½, ½.

LATEST CLOSING AND STREET PRICES.

BRITISH FUNDS, ETC.

	Closing.	Rise or Fall
Consols 2½%	75 – 73¼	+ ¼
Do. 4 %	103½ – 103¾	+ ⅛
3½% War Loan	101⅛ – 101⅜	+ ⅛
Funding Loan	110¼ – 110½	+ ⅛
Victory Bonds	85⅜ – 105⅞	+ ⅛
3% Conversion Loan	96⅛ – 96⅜	+ ⅛
3½% Conversion Loan	100⅝ – 100⅞	+ ⅛
4½% Conversion Loan	111¼ – 111½	+ ⅛
5% Conversion Loan	116¼ – 116½	+ ⅛
Irish Free State 4½% Land Bonds	110 – 112	
India 3 %	72½ – 73½	
Do. 3½%	84½ – 85½	
Do. 4½%	108½ – 107¾	– ¼
Do. 5%	108¾ – 109	
Local Loans	87½ – 87⅝	+ ⅛
Sudan 4½%	114 – 116	

COLONIAL GOVERNMENT STOCKS.

Australian Com. 5 p.c.	104	104½
Do. do. 4 p.c.	101	103
British Columbia 4½ p.c., 1941	97	102
Canada 4 p.c., 1940-60	102	104
Cape 3½ p.c. Cons.	83	111
Ceylon 5 p.c.	108	113
N.S.W. 5 p.c., 1945-65	107¼	107¾
Do. 6½ p.c., 1930-60	101	103
New Zealand 6 p.c., 1938-53	107	109
Do. 5 p.c., 1945	108	111
Nigeria 6 p.c.	129	132
Queensland 5 p.c., 1940-50	104¼	104¾
South African 4 p.c., 1942-53	104	108
Do. 5 p.c., 1945-75	107½	108½
South Australian 5 p.c., 1939-41	104	101⅝
Do. 4 p.c., 1940-80	100	102
Victoria 5 p.c., 1923-43	101¾	101⅝
Do. 3 p.c., 1945-75	107	107¾
Western Australian 5 p.c., 1946-76	107¼	107¾
Do. 6 p.c., 1930-40	102	104

PUBLIC BOARDS STOCKS.

Cent. El. Bd. 4% 1950-89	102½	104½
Do. 5% 1950-70	112	114
Do. 4½% 1951-73	107	109
Do. 5% 1935-75	112	114
Do. 4½% 1957-87	102	102
Metro. water 3 p.c. (c)	89	91

BANKS.

Anglo South American (£10) £5 paid	5½	4½
Bank of Australasia	33	33
Bank of England	238	231
Bank of Montreal	35	29
Bank of New South Wales	22½	20½
Bank of New Zealand	2⅝	2⅝
Barclay's "A" Shares	9½	10½
British Overseas	8	8¼
Canadian of Commerce	36½	30½
Chartered of India	13½	13⅜
Hong Kong and Shanghai	122	123
Lloyd's	54	52⅝
Midland	8¼	8½
National Discount "B"	9⅜	9¼
National Provincial (£4 pd.)	12¾	13
Royal of Canada	26½	30½
Standard of South Africa	11⅞	11⅞
Union of Australia	9	9
Westminster Bank (£1)	77⅞	78⅛

FOREIGN BONDS.

M.U—April 3.

102	Austrian 6 p.c. Guar.	101½	103½
113¾	Belgian 7 p.c.	113	115
43½	Brazil 6½ p.c. 3. Rds., 27	39	40
90½	Do. 5 p.c. Fund., 1908	89½	90½
70½	Do. 5 p.c. do., 1914	68	69
99	Chinese 4½ p.c., 1896	98½	100¼
43	Do. 5 p.c. Reorg. 1913	42½	43½
76¾	Do. 5 p.c. Reorg. 1913	75	76
88	Chinese imp. Ry. 5% Gold	85	90
35	Do. Shanghai-Nanking 5 p.c.	33	38
20	Do. Tientsin Pukow p.c.	18	25
97	Czecho-Slovakia Bonds	97	99
98¾	Egyptian Unified	99½	100¼
227⅛	French Loan 4 p.c.	214	217⅛
84	German 7 p.c.	69	72
31	Greek 7 p.c.	30	32
28	Italian Rentes	27	29
73¾	Japanese 4½% 1924	73	75
6	Mexican 5 p.c. '99	6	9
6¾	Do. 6 p.c. 10-Y. Treas.	6	10
—	Peru Internal 7 p.c.	15	20
1¼	Persian Corporation	1	1¾
5¾	Do. Pref.	5½	6½
2½	Do. Debs.	18	25
89	Poland 7 p.c. Sterling	71½	73½
60½	Portuguese 3 p.c.	60½	61½
—	Spanish 4 p.c.	63	65
7¾	Turkish Unified	7	8

BRITISH RAILS.

33	Great Western	33½	34¼
—	Do. 5 p.c. Pref.	74	76
12¾	Lond. & Mid. & Scot. Ord.	12½	13¾
—	Do. 4 p.c. Pref.	38	35
—	Do. 5 p.c. Red. Pref.	50	54
21	Do. 4 p.c. Pref., 1923	21	24
8⅛	Lon. North-East. 5 p.c. Pref.-Ord.	8½	9
4¼	Do. Def.-Ord.	4½	5
—	Do. 4 p.c. 1st Pref.	23	25
—	Do. 4 p.c. 2nd Pref.	13	15
71½	Metropolitan	71¾	73¼
63	Do. Defd.	64	66
32	Southern Pref.-Ord.	33½	34
10¾	Do. Def.-Ord.	12	12½
83	Do. 5 p.c. Pref.	83	85
19/6	Underground Elec. (£1)	19/6	19/9
—	Do. Income Bonds	102	102

COLONIAL AND FOREIGN RAILS.

14	Antofagasta Ord.	13	15
13	Argentine G.W. Ord.	12½	14½
—	Buenos Ayres Gt. Sth.	62	67
29½	Buenos Ayres & Pacific	28	29½
12	Buenos Ayres & Pacific	12	14
29½	Buenos Ayres and W.	10½	23½
—	Cuman National Gauge	9	10
11¼	Canadian Pacific (£25)	13⅜	15⅜
24½	Central Argentine Ord.	19	21
12	Do. Def.	9	10½
10	Central Uruguay Ord.	8½	10½
3½	Cordoba Central New	3¼	4¼
—	Do. 1st Deb.	17½	19½
—	Do. 2nd Deb.	6½	8½
11½	Entre Rios	13½	15½
—	Do. 6 p.c. Cum. Pref.	18	21
—	Do. 6 p.c. Non-Cum.	14	16
—	Do. 4 p.c. Perp. Deb.	93	96
—	Internl. of Cent. America	2	4
13½	Leopoldina	12	14
3/6	Mexican Rails	⅛	⅜
25/6	Do. 8 p.c. Pref.	1½	2½
12/6	Do. 6 p.c. Pref.	¾	1½
69	Sao Paulo Ord.	84	89
2½	United Havana	2½	4½

AMERICAN RAILS.

—	Atchison	60	65
—	Chicago, Milwaukee New	1½	2½
—	New York Central	28	33
—	Pennsylvania	22	28
8½	Southern Common	9	12
—	Southern Pacific	20	25
88	Union Pacific	92	97

BREWERIES AND DISTILLERIES.

M.U—April 3.

24/3	Allsopp £1 Shares	24/2	23/3
61/6	Bass, Ratcliff Ord.	62/9	63/9
3/9	Brewers of Vancouver	3/9	4/3
5/9	City of London Def. (5/-)	6/3	6/9
44/0	Courage Ord.	45/6	47/6
52/6	Distillers Ord.	51/0	53/6
80/6	Gutaness Ord. (£1 units)	80/6	81/6
51/6	Hoare and Co.	49/3	54/6
50/6	Intl Comps Ord.	57/3	60/3
60/0	South African Breweries	61/3	62/3
—	Walker (John) Pref.	27/6	28/9
43/0	Watney Combe Def.	43/6	44/4

ELECTRIC SUPPLY.

—	Bournemouth and Poole	73/9	73/9
33/6	Charing Cross	33/0	34/0
34/3	City of London	32/9	33/9
54/3	County of London	57/6	55/3
—	Electric Supply Corp.	65/0	66/6
—	Lancashire	31/6	32/6
—	London Electric	33/3	33/3
49/3	Metropolitan	49/6	50/6
—	Newcastle	19/6	11½
—	St. James's	27/4	28/4
—	Scottish Power	25/0	27/0
—	South London	33/9	34/0
32/6	Westminster Electric	32/3	23/3
—	Whitehall Inv. Prof.	15⅛	15⅛

INSURANCE.

—	Alliance £20 (£2 4/- p.)	22	23
—	Atlas £2 (£1 5/- paid)	12½	13½
—	Com. Un. (£2½ paid)	20¾	21¾
—	Eagle Star Ord. £5	13¾	14¼
—	Employers' £5 (£1 5s. paid)	21½	23½
—	Gen. Accdt. £5 (£1¼ p.)	15½	16½
—	Guardian £5	11¾	12¾
—	L. & Lan. Fire £5 (£2 p.)	28½	29½
—	Lon. Ass. £2½ (£1¼ p.)	10⅞	11⅝
—	N.B. & Mer. £5 (£1¼ p.)	34½	35½
—	Northern £10 (£1 paid)	17½	18½
—	Phœnix £5 (£1 paid)	15¾	16¾
—	Do. £1 (f.p.)	16	17
—	Prudential	27½	28½
—	Do. "B" £2 (4/- pd.)	2⅝	3⅛
—	Royal Exchange	6¾	7¼
—	Royal Ins. £1 (10/- pd.)	7½	7¾
—	Sun Ins. £10	37½	40
—	Sun Life £1	5¾	6
—	Yorkshire 50/- (10/- pd.)	7½	8

IRON, COAL AND STEEL.

6/10	Amal. Anthracite	8/3	8/9
34/6	Babcock & Wilcox Ord.	37/3	34/3
2 4½	Baldwins	3/0	2/6
2 7½	Brown (John)	3/0	2/9
5/4	Bwlch Combestion	4/6	4/6
1/3	Cammell Laird	0/10½	1/4½
64/0	Cory (William)	65/3	64/0
2 7½	Dorman Long	2 4½	2/10½
11/6	Guest, Keen	11/0	12/3
0 7½	Pease and Partners	0/3	0/9
24/3	South Durham Steel	23/0	24/0
13/0	Stewarts & Lloyds Def.	13/0	13/6
6/6	Vickers Ord.	6/10½	6 4½

LAND AND INVESTMENT.

17/6	Argentine Land Invest.	15½	15½
7/3	Do. Southern Land	7½	10½
—	First Brit. Fixed Trust	22/6	22/0
—	Second do.	21/0	22/9
6/0	Forestal Land	6/3	7/3
13/0	Hudson's Bay Ord.	13/0	14/0
1½	Hyderabad Deccan	⅝	⅞
1/6	Pekin Syndicate	1/6	2/0
24/0	Sudan Plantations	27/3	28/3

NEWSPAPERS.

15/10½	Assd. Newspapers Df. (5/-)	14/9	15/6
17/9	Allied News Ord.	16/0	15/6
—	Amal. Press (New)	15/0	15/6
—	Daily Mail Trust	28/0	29/0
10 1½	Daily Mirror Ord.	9 10½	10 1½
—	Financial Newspapers	⅞	⅞
28/9	Sunday Pictorial Ord.	28/2	28/9

NITRATES.

28	Cosach 7 n.c. Ster. Bds.	27	30
—	Cosach "B" Ord.	6/0	6½
4/9	Lautaro Nitrate 7 p.c. Pref. (£5)	4/9	5/9

OILS.

M.U—April 3.

—	Anglo-American	—	—
10/3	Anglo-Ecuadorian	11½	11/7½
11½	Anglo-Egyptian	10⅝	10⅞
18/-	Anglo-Persian Ord.	17½	2
26 10½	Do. 8 p.c. 1st Pref.	27/6	28/0
28/0	Do. 8 p.c. 2nd Pref.	27/6	28/0
22/9	Apex Trinidad (£/ shares)	23/4½	23 10½
7/-	Attock	9/6	10/6
11/9	British Borneo Pet. (10/)	11/3	11/9
4 1½	British Burmah (£)	3/9	4/0
2 10½	British Controlled	4/3	4/6
0/0	Do. Pref.	11 7½	11 7½
2 3½	Burmah	3	3⅛
23/0	Do. 5 p.c. Pref.	31/6	32/6
5/6	Canadian Eagle Ord.	5/3	5/6
9/3	Do. 7 pc. 1st Pref. (£3)	9 6½	9 10½
6/9	Do. 8 pc. Pref.	6 9	6/9
2/0	Kern River (10/)	2/7½	3/1½
1 7½	Lobitos	1 1½	1⅝
6/3	Mexican Eagle Ord.	6/7½	6 10½
8/7½	Do. 8 pc. Pref.	3/6	6/6
6/3	Do. 7 pc. 1st Pref. (4 paid)	6 4½	6 10½
6/0	North Caucasian (10/)	0 11½	0 7½
—	Pan-American "B"	5	10
8 1½	Phœnix Oil	10 1½	10 7½
4 7½	Do. 1/- shares	6 1½	5 7½
16 1½	Royal Dutch	17⅛	⅛
13 6	Shell Transport	2 9½	2 9½
2 1½	Do. 5 p.c. Pref. (£10)	11⅛	11⅝
27/0	Do. 7 p.c. Pref.	27/3	27/9
8 1½	Sierra Romana	9/3	9/9
2/3	Tankers Pref.	1/9	2/3
1/3	Trinidad Central	3/9	4/3
2 7½	Trinidad Leaseholds	2 7½	2 9½
1 7½	V.O.C. Holdings	1 1½	1 3½
1 7½	Do. 7 p.c. Pref.	1 1½	1 3½

RUBBERS.

M.U—April 3.

9 1½	Anglo-Dutch	11/0	0/3
0 3¼	Anglo-Java	0/9	
6/6	Anglo-Malay	7/9	0/3
1 4½	Bukit Mertajam	1/6	
0/9	Bukit Sembawang	0/3	
6/6	Grand Central	9/0	
4 1½	Highlands	16 4½	0 4½
6/6	Jugra Land	7 10½	0/3
0 1½	Kuala Lumpur	23/6	
7/3	Linggi	9/6	
1/9	London Asiatic	2/1	
5 3	Malacca	13/3	
14/9	Malaysian	15/9	
2 3	Merlimau	3/0	
14 10½	Merlimau-Pegoh	10	
	Rubber Trust	17/0	0/3
2 0	Tandjong	3/0	
10/6	Tandjong Malim	12/3	
11 3 2	United Sua Betong	30/3	
3/0	Vallambrosa	4/0	

TEAS.

Amal. Estates	11	Imperial	11 3
Assam Co.	½	Jaipaiguri Valley	1
Assam Consol.	½	Jhanzie	11 3
Assam Frontier	11	Jokai	1
Dag'wanli'iwa	2	Jorehaut	2
Bengal	2½	Kanan Devan	23
Brahmapootra	1	Lebong	2
Brit. Indian	11 3	Longai	1
Darjeeling	2	Majuli	1
Doom Doom	2	Singlo	1
E. Assam	2	Sumatra	2
Ind. Tea Assn.	1	Travancore	1
Empire	1½	Up. Assam	1
Indian Ceylon	1		

REFRESHMENT AND FOOD.

23/6	Aerated Bread	23/0	23/6
23/6	Bovril Def.	23/0	24/0
0/6	Crosse & Blackwell	0 4½	0 7½
13/3	Home & Colonial (4/-)	14/3	14/6
11 3	Inter. Tea Ord. (5/-)	22 4½	21 7½
1

IRISHMAN'S DIARY.

Sir Richard Terry : The Brehon Laws : The Parachute in Ireland. Fire in the Cinema : Insurance against Rain.

Sir Richard Terry.

Sir Richard Terry, who has been adjudicating at the Derry Musical Festival during the past week, and will judge plainsong competitions at the Father Mathew Feis in Dublin next Wednesday, is a very famous musician, who has had occasion to visit Ireland many times during his career. He has the curious distinction of having been educated at both Oxford and Cambridge Universities. While he was studying at the older foundation a Choral Scholarship won at King's College took him to the rival university, Cambridge. After obtaining his musical doctorate he was successively organist at Estow School; St. John's Cathedral, Antigua; Downside Abbey, and Downside School. Sir Richard was then appointed organist to Westminster Cathedral, and held this position for over twenty-three years, abandoning it only in 1924 in order to occupy for a short period the editorial chair of the *Musical News and Herald*. He was knighted in 1922. He is well-known in musical circles as a writer of essays on musical subjects, and is the editor of much hitherto unpublished sixteenth century music of the old English composers. Sir Richard was examiner in music to the National University of Ireland from 1915 until 1919, and delivered a lecture on a musical topic to members of the Royal Dublin Society at Ballsbridge two or three years ago.

Parachuting in Ireland.

Two Dublin morning papers told recently of what was claimed to be the first parachute descent in Ireland. Many people, however, must remember an exhibition given at Jones's road about forty years ago, in which a man rose in a balloon, jumped out with a simple parachute and landed safely close by. After he had alighted they watched his balloon sail away, gradually getting lower until it fell a good distance away. The balloon was first filled with gas on the ground, and I suppose that the gas was released when the man jumped out. That was before the days of aeroplanes, so that he drew a big crowd, and I am under the impression that the exhibition was afterwards made illegal on the grounds that it was too dangerous. It was a very thrilling performance.

Fine Weather Insurance.

One of the largest continental touring associations is placing a very sporting proposition before its prospective clients this summer. This takes the form of a free weather insurance, which is extended to all travellers who visit Mentone under the ægis of this organisation. If it should rain for as little as half an hour between eight in the morning and eight o'clock at night, the traveller protected by this novel concession will be repaid hotel fees for the day in cash, on the spot. Those familiar with this attractive French Mediterranean resort, however, with its dry air, total absence of fogs or frost and mean winter temperature of fifty-one degrees, will realise that the odds are far from being heavy against the association. The offer, as it exists, will not fail to bring before the imaginative a delightful vision of groups of parsimonious and unsporting tourists who, after having enjoyed a perfect day visiting the numerous interesting old towns, perched on peaks of the surrounding hills, or promenading along the broad sun-lit avenue of the Boulevard de Garavan, gather on the hotel terrace about 7.30 p.m. and pray earnestly that a miracle may happen to crown their day with final perfection. All the same there is a risk of loss to the organisation, and the offer is one which no Irish hotel—at Killarney, for instance—would care to make.

Seven Reboundings.

It always seems to me, when I study the Brehon Laws, that no one in those far-off times had the slightest excuse for doing anything that was illegal. It was all put so plainly that few people could have pleaded ignorance on the subject. Not only did the law tracts say what must be done, but they very obligingly mentioned most of the things one might do without fear of retribution. "There are with the Feine," say the Brehon Laws, "seven reboundings that shed blood, which incur not debt: The rebounding of a chip from the chopping of firewood; the rebounding of a branch backward; the rebounding of a flail from the ground; the rebounding from horses' hooves; the rebounding in a forge; the rebounding of one stone off another. If it is off its head that the flail fell, there is compensation for its first offence, and half-debt for the second and full debt for the third." Such a plain and straight statement of an employer's liability must have saved a good deal of argument.

The First Typewriter.

The typewriter has become so much of a necessity nowadays that it is difficult to imagine how people did their business before it was invented. Yet only sixty years have passed since the first perfected typewriter was placed on the market on 28th March, 1873. It was an immediate success, and quickly made its way around the world to open up a new career for women. The sixtieth anniversary has been celebrated with enthusiasm by business and professional associations of women all over the United States. Although the first perfected machine came from the United States, the first recorded attempt to invent a typewriter was made by an Englishman as far back as 1714; but nearly 160 years had to pass before perfection was achieved. The latest machines retain many of the features of the original 1873 machine, particularly the actuation of the type bars, the carriage, printing through an inked ribbon, and the arrangement of the type bars so as to strike a common point on the paper. For a time direct inking by an inked pad was in use on some machines, but it was quickly discarded as unsatisfactory.

Dangerous Cinemas.

I do not know what measures, if any, have been taken to prevent a recurrence of the terrible accident in Drumcollogher some years ago, but a friend, who has recently visited several cinemas in country towns, assures me that many of these houses provide inadequate protection for the public in case of fire. In one large town my friend went to two cinemas where the accomodation was inferior, the ventilation atrocious, and the means of escape obviously insufficient. When my friend inquired why the local authorities did not insist on certain improvements, he was rather naively informed that the owner was a man of considerable influence. If this is the true reason, it would seem that the control of cinemas should be a matter of State supervision. Indeed, it is not only in country towns that these measures for the protection of the public require to be rigidly enforced; there is, at least, one theatre in Dublin which has hardly any ventilation, and is almost as difficult to get out of as a Rugby International at Lansdowne road.

QUIDNUNC.

APPROVED SOCIETIES BILL.

THE COMPENSATION QUESTION.

A meeting of agents and officials of approved societies operating in Carlow-Kilkenny constituency was held in the City Hall, Kilkenny, and was largely attended. Very Rev. Canon Drennan, P.P., President of the Catholic Benefit Society of Ossory, presided.

A resolution was passed unanimously expressing disappointment and dissatisfaction at the terms of compensation provided for in the bill for the unification of approved societies.

The resolution added:—"We consider that the proposed compensation for whole-time officials is totally inadequate, and consider the provision for non-payment of compensation to part-time officials and agents as lacking in common justice."

It was ordered that a copy of the resolution be sent to the Free State Minister for Local Government and Public Health, and also to the deputies for the constituency.

BOYS' BRIGADE DRILL COMPETITION.

The Dublin Battalion of the Boys' Brigade held the annual platoon drill contest for the William Connor Memorial Cup in George's Hall, South Great George's street, on Saturday afternoon. A very keen competition resulted in a win for the 14th Dublin Company (St. George's Parish), with 452 marks out of a maximum of 500. The second place was secured by the 1st Dublin Company (St. Matthias's and St. Peter's Parishes) with 445 marks, the 13th Dublin Company (St. Werburgh's and St. Luke's Parishes) being third with 434½ marks. This is the first occasion on which the competition has been won by the 14th Dublin Company. The judge was Mr. J. N. Dixon, captain of the 16th Belfast Company, an old boy of the 21st Dublin Company, and he expressed his complete satisfaction with the standard of drill displayed by the competitors.

ARTILLERY CORPS.

ANNUAL DANCE IN KILDARE.

Over 300 persons were the guests of Major P. A. Mulcahy and the officers of the Artillery Corps at their annual dance, held in Kildare last Friday evening.

Among those present were:—Mrs. Mulcahy, Major-General and Mrs. Sweeney, Colonel and Mrs. Dunne, Dean Craig, the Rev. J. Waldron, Major and Mrs. Lawlor, Major Liston, Commandant and Mrs. Wedick, Commandant and Mrs. Maher, Commandant and Mrs. Gantly, Captain and Mrs. McInerney, Captain and Mrs. O'Higgins, Captain and Mrs. Kelly, Major and Mrs. McNeill, Commandant and Mrs. O'Neill, Captain and Mrs. S. Boland, Major and Mrs. Egan, Dr. and Mrs. Cannon, Captain and Mrs. McNally, Captain Collins, Captain Ryan, Captain Wall and Miss Wall, Mr. and Mrs. Dunne, Lieutenant Lee, Lieutenant Hally, Lieutenant Dalton, Lieutenant Ryan, Lieutenant Colgan, Lieutenant Banahan, Lieutenant Byrne, Lieutenant O'Mahoney, Lieutenant M. Ryan, Lieutenant Cogan, Lieutenant Young, Lieutenant O'Brien, Lieutenant P. Curran, Captain and Mrs. Fahy, Miss E. O'Farrell, Miss Cottam, Mr. and Miss Strath, Lieutenant Dolan, Lieutenant Glynn, Lieutenant K. Curran, Captain and Mrs. Powell, Mrs. Faichney, Lieutenant Hogan, Lieutenant Dwane, Captain and Mrs. Carey, Captain and Mrs. P. Byrne, Miss O'Brien, Lieutenant Murray, Captain and Mrs. McGoldrick, Dr. Plunkett, Lieutenant O'Herlihy, Miss Kennedy, Captain Callanan, Captain Thomson, Lieutenant A. Dalton, Miss Moloney, Lieutenant Harris Slattery, Captain McLoughlin, Captain and Mrs. Lambert, Captain and Mrs. Dineen, Lieutenant Denagh, Captain and Mrs. Hueston, Dr. and Miss Rowan, Captain and Miss Cody, Mr. M. Hally, Commandant and Mrs. Carroll, Captain Smith and Lieutenant Slater.

One of the wing stands on the Plymouth Argyle Football Club's ground, Home Park, was partially destroyed by a fire which was discovered at two o'clock on Sunday morning. It is believed that the outbreak was caused by a cigarette end dropped during the match with Millwall.

Brown Thomas

Announce

JUVENILE

MANNEQUIN PARADES

OF CHILDREN'S WEAR

on

Tues. and Wednesday, April 25th and 26th

at 3.30 p.m.

Our object is to demonstrate in a most realistic manner just how charmingly and inexpensively our Children's Department can solve the dress problems of all young people.

Followed at 4.15 p.m. Each Day by a PUNCH AND JUDY SHOW AND MARIONETTES, specially arranged for our young visitors.

Brown Thomas & Co., Ltd. 'Phone: 43904. Grafton St., Dublin.

UNIVERSITY COLLEGE NOTES.

TRINITY TERM.

"ECONOMIC SELF-SUFFICIENCY."

FROM OUR CORRESPONDENT.

TRINITY Term begins this week, and arts and science lectures begin tomorrow. There was a steady stream of people back to town during last week, and already much work is being done by those anxious folk who have already a watchful eye on the fateful—and, possibly, fatal—date of June 1st, when the summer examinations begin. One always brings back definite resolutions for hard work at the beginning of a new term, but they are most strong at this time. The National Library is a trustworthy barometer, and when, as on several days last week, most of the tables are occupied by College people, one can be sure that examinations loom large on the student horizon.

In College, however, things remain very quiet. Footsteps echo weirdly in the almost empty corridors and Main Hall, and a familiar landmark has vanished since the clock in the hall has been removed for repairs. For three weeks now it has pointed to twenty minutes past seven; it has clung to that, as though there were something significant about it, and its constancy has induced philosophical rumination in the mind of the wayfarer. It stopped with the close of term, as if it were tired, and, like most College affairs, has remained at a stand-still. Let us hope term will not have to begin without such an old friend as if to chide us, as we hurry in—late for our lecture again.

On Wednesday last the first sign of the awakening term was evident, when students and staff came in throngs to fill the corridors and halls for a brief hour, when the first of the Finlay Trust lectures was delivered by Mr. J. M. Keynes on "Economic Self-sufficiency." Mr. Keynes, who is a Fellow of King's College, Cambridge, and England's leading economist, delivered a most interesting lecture on a subject which is exceptionally topical in this country at the present. He has a reputation for being always right, and it will be interesting to see how correct his ideas of many European countries in the near future will be. The President of the College, Dr. Denis J. Coffey, was in the chair, and a vote of thanks to the lecturer was proposed by Professor George O'Brien, Professor of National Economics. The exceptionally large attendance included the Chancellor (President de Valera), Mr. W. T. Cosgrave, many members of the staff, and many graduates of the School of Economics.

A STUDENTS' UNION.

There was not much activity in College affairs during the vacation, but such as there was is worth noting. The Students' Representative Council, which has, in many ways, this year proved itself an enterprising body, has, in the person of its committee, been engaged on the much-discussed Students' Union Scheme. It is a matter causing much dissatisfaction among students in the College that, so far, the efforts made by the S.R.C. to get up a Students' Union have met with little or no success. In the sister colleges in Cork and Galway, as well as in Trinity College, either the S.R.C. or a responsible body, like the College Historical Society, has provided accommodation in the way of lounges, reading rooms, debating halls, and the like for the students, and, while we have such accommodation after a style, it is nothing compared with the facilities in other colleges. Furthermore, since U.C.D. is the largest student colony in the country, it should naturally be the best equipped. This, however, is not so, and agitation for separate Student Union buildings, such as every college in Great Britain has attached, has been going on intermittently since 1917. Rumour has it now that the Students' Representative Council has good grounds for believing that it can interest the Government in the scheme. If it can, and if buildings are provided, then the S.R.C. will have accomplished the end for which it was set up, and a proper Students' Union will take its place.

During the vacation the College was represented at the annual congress of the National Union of Students at Cambridge by A. A. O'Duffy, Vice-President of the Students' Representative Council, Mr. F. P. Russell, Secretary of the Council, and Mr. J. F. Meenan, Auditor of the Literary and Historical Society. The Congress, which was attended by students representative of nearly every university and university college in Great Britain and of many European countries, consisted in the main of discussions on the present "world chaos," as viewed by the politician, the economist, the educationalist, the artist, the man-in-the-street, and the student. Among the most interesting speakers were Mr. Lloyd George, who spoke for the politicians; Commander Stephen King-Hall, and Mr. C. E. M. Joad.

THE I.S.A. CONGRESS.

Preparations will soon be under way for the forthcoming Congress of the Irish Students' Association, which will be held in University College, Cork, in June. The President of the S.R.C. in the U.C.C. is, for the year, the President of the I.S.A., but this College is represented on the Committee of the Association by Mr. D. J. O'Sullivan, M.Sc., and Mr. F. P. Russell. Trinity College, Queen's University Belfast, and University College, Galway, are also represented, so that the Association is representative in every way of the Irish students. A meeting of the Committee of the Irish Students' Association is to be held in this College on Saturday next, 29th inst., when, no doubt, most of the arrangements for the Congress will be made. Representatives on the Committee are asked by the S.R.C. to note this, as definite, and further information is being forwarded.

The members of the Engineering Society were on tour in England during the first fortnight of the vacation. The party numbered about fifteen, and were accompanied by Mr. J. E. Cornick, one of the engineering staff, who superintended the tour and accompanied the party to the various works and factories which they visited. More than half the period was spent in London, where many of the large engineering works were visited. Later the party went to Cambridge, then to Stafford and Rugby, and finally they spent some time in Manchester. The tour was, on the whole, a great success, and the happy combination of education and holiday was greatly appreciated by the students.

On Thursday, Friday and Saturday next the College Dramatic Society will hold its annual public production, when Martinez Sierra's "The Romantic Young Lady" will be produced at the Abbey Theatre. The cast is a good one, and the Director, Mr. L. K. Hughes, B.A., is confident of the success of his venture.

The S.R.C. has decided to publish, during next month, a magazine after the style of an annual, to take the place of the "National Student," a magazine which has ceased to exist. The title has not yet been decided upon, but the Editor, Mr. R. J. McHugh, M.A., is busy on the production, and will welcome contributions of a literary nature from graduates of the College.

M.P.s AS TEA-DRINKERS.

SELECT COMMITTEE'S REPORT

As in recent years, tea was the most popular meal at the House of Commons last year, 85,945 teas being served on the 144 days on which the House sat. This number compares with 111,557 in 1931, when the House sat on 175 days.

The Select Committee appointed to control the kitchen and refreshment rooms of the House of Commons, in their report which was issued recently, state that the total number of all meals served last year was 156,059, against 200,406 in the preceding year. There were 41,003 dinners, compared with 48,684; 21,517 luncheons, against 26,759; 500 suppers, against 945; and 9,070 "bar meals," against 12,290. Not a single breakfast was served last year, showing the absence of all-night sittings, which in 1931 involved the serving of 170 breakfasts.

Receipts for last year were £30,971, compared with £37,045, the decline in both revenue and number of meals being due to the fewer sittings. There was a deficit of £26 on the trading and profit and loss account.

The International Language Club, which was formed some months ago to afford an opportunity to Dubliners desirous of speaking languages, other than English, of meeting socially, held its first "At Home" at Leinster House, Rathfarnham, last Saturday by invitation of Mrs. Geoffrey Coulter. A large attendance enjoyed a musical programme and dancing.

CINEMA NOTES.

PLEA FOR NEWS INTEREST.

"THE VOICE OF THE VATICAN."

BY OUR CINEMA CORRESPONDENT.

FILMS with a news interest are popular with virtually every type of cinema patron, and in view of this fact it is somewhat difficult to understand why producers do not widen the scope of their activities and endeavour to meet more fully the demand that already exists in every town and city where the cinema provides an escape from the ordinary round of life.

If one hundred men (or women) had great wealth suddenly thrust on them, ninety-nine of them probably would go out into the world seeing places, peoples and customs that would seem strange to them. That is what many winners of the sweepstake prizes do. The ordinary man in the street who has had any experience of travel films through which a strong news interest is made to flow enjoys them more completely than he does the flimsy productions from Hollywood, many of which are entirely devoid of intelligence and some devoid of acting ability. Film producers who persuade themselves to forget about the thin glamour of gilded parlours and nonsensical themes, and who, instead, will go out into the world, photographing bits of it here and there, bringing them home to the man who must toil in the factory or the workshop, will do a great work and will be rewarded. Travel films have one sustaining virtue—they broaden the mind and outlook and give a feeling of satisfaction. The picture brought on the screen remains with those who have seen it. Dublin has seen some very fine travel films. Some of them were made in the heart of the jungle; in others the camera man brought to us the atmosphere of the Norwegian heights, and when the screening of any particular bit of the world was ended one invariably wished for more.

The British film producers intend in the future to devote more time and money towards exploiting this travel film notion. One producing company has had a form of census taken concerning the measure of popularity which the public gave to one of its efforts, and the results, I am informed by a correspondent in England, have urged it on to greater effort. It was found that, while certain films of the more glamorous type attracted wide interest in some cities and little interest in others, the travel film kept up a steady pace everywhere it was shown, and was not harmed by the fluctuations which mark some of the much-boosted productions in which actors drawing fabulous salaries take part.

A VATICAN PICTURE.

While on this subject of the travel film I might mention that the film "The Voice of the Vatican" was shown privately to representatives of the cinema trade and Press at the Metropole, Dublin, on Saturday last. It is not exactly the type of film I had in mind when the foregoing was written. It is, of course, a film that will have a very wide support in Ireland, but its appeal is by no means to Roman Catholics only. There are beautiful scenes, particularly those photographed from the dome of St. Peter's, and showing the famous Plaza in all its charm. The Vatican City is an intensely interesting place, and those responsible for the production of this film have handled the subject with a pleasing appreciation of its "news value." The Pope is seen and heard broadcasting from the new Papal station; the King of Italy and Signor Mussolini come into the picture, and there are several views of the Papal railway. "The Voice of the Vatican" is a sound picture, but the sound is pitched mostly in a minor key, so that the remarks of the commentator can be distinctly heard. The picture's only fault is its brevity. The subject would permit of more generous treatment. It will be shown in the week commencing April 30th at the Metropole, Corinthian, Queen's and De Luxe Cinemas in Dublin, and at the Palace, Cork; and subsequently in over eighty Irish picture theatres.

Life on a desert island can have its drawbacks, as Daniel Defoe was at pains to point out in the book which brought joy to many young lives. Douglas Fairbanks, who appears in "Mr. Robinson Crusoe" at the Metropole Cinema this week, re-creates the scene, though it is modernised with such things as valves for wireless sets; but the story how he acquires the animals, making them into friends, and eventually finds Friday, is a very pleasant one, well done. Fairbanks is known as the nimble man of the screen; one has only to recall his picture, "Round the World in 80 Minutes," to know why he earned this cognomen, and certainly his latest film is exhilarating.

Maurice Chevalier and Jeanette MacDonald make the most of the material in "Love Me To-night" at the Capitol. It is a story of romance and French aristocracy, with Chevalier appearing as a nobleman until it is discovered that he was just a tailor, to whom was owing the price of sixteen suits, which had been ordered by a man, noble, but without money. There are laughter and song, and plenty of romance in the film. The Capitol has an excellent stage show this week.

There is in America what is known as a crooning craze—that is, people instead of singing as ordinary human beings sometimes do, just croon. The result is hideous. The film at the Savoy, "The Crooner," in which David Manners appears, is a satire on the craze. There are some witty dialogue and songs, but crooning will never be taken up here, we hope, so long as Ireland has her hills.

A FILM RESURRECTION.

Miriam Jordan, who plays the leading part in "Six Hours to Live," is at the Grafton this week, was selected as beauty queen at the Wembley exhibition, and so secured a first-class to the film studios. The film is built on a peculiar story of a man who is brought back to life for six hours. He had been murdered in a dispute about a treaty, and the whole story, well told and well filmed, keeps up an interest of unusual intensity.

The Sackville Picture House for the first half of the week is showing "Son of Mine," in which Henry B. Walthall and Aileen Pringle have the leading parts, and on the remaining three days "The Big Gamble," with Bill Boyd and Dorothy Sebastian. There are good supporting films.

In the Grand Central is "Smilin' Through," a delightful film of sentiment and romance, in which Norma Shearer, Frederic March, and Leslie Howard appear.

The practice of magic in the island of Haiti is the subject of the film, "White Zombie," at the Corinthian. It is a film of the thrilling type, and Bela Lugosi, who will be remembered for his part in "Dracula," appears in it with Madge Bellamy and John Harron.

The Pavilion, Kingstown, has "Smilin' Through" as its principal attraction this week. This film, before it leaves Dublin, because of the number of people who have seen it, will have proved its box office value, and the splendid quality of Miss Shearer's acting. Charlie Chase also appears in a two-reel comedy film.

A POT OF GOLD.

FORTUNE FOUND IN A FOREST.

Peasants digging up the roots of ancient oak trees near Manhitchi, Bosnia, according to a message from Belgrade, found an earthen pot filled with gold and silver coins. The pot weighed twenty pounds.

The peasants took it to the police, and claimed one-third as treasure trove. The pot was found to contain old Roman and Greek coins of great value.

When the police went to investigate the scene of the find, they discovered that 150 peasants had assembled, and were digging as hard as they could around the spot where the coins had been found.

Many further discoveries were made, including ancient marble slabs, some bearing inscriptions, the foundations of several houses and other buildings, several vases, weapons, implements and other objects, proving that a large and prosperous Roman settlement had occupied the site at one time.

Experts from the Banja Luka museum have rushed to the spot, and excavations are being continued by the peasants under the control of the gendarmes.

CHURCH SERVICES.

ST. PATRICK'S CATHEDRAL.—Morning Service at 10 o'clock. Psalm, 118. Jubilate, 7. Hymn, 451. Evening Service at 4 o'clock. Magnificat. Nunc Dimittis. Gow in E. Anthem, "God is a spirit" Bennett, 153.

CHRIST CHURCH CATHEDRAL. — Morning Prayer at 10.45 o'clock. Benedictus. Hymn, 11. Evening Prayer at 3 o'clock. Magnificat. Anthem, "Come unto Him," Handel.

ON THE WIRELESS

DAILY PROGRAMME REVIEW.

(CONDUCTED BY OBBLIGATO.)

DUBLIN: Organ Recital, 7.30.

BELFAST: Light Orchestral Concert, 4.30.

NATIONAL: The Ridgway Parade, 9.20.

NORTH REGIONAL: Speeches at Shakespeare Celebration, 2.15. Brahms Choral and Orchestral Concert, 8.

BUDAPEST: Oratorio, "Christus" (Liszt), 8.

RADIO PARIS: Operetta, "La Fauvette du Temple" (Messager), 8.

VIENNA: Symphony Concert, 9.10.

ALTHOUGH yesterday was St. George's Day and the Shakespeare anniversary, the main celebrations occur to-day, and are deeply reflected in the B.B.C. programmes. In the middle of the day speeches delivered at Stratford-on-Avon, the poet's birthplace, will be relayed and broadcast on the Regional wavelengths, and at night, in the National programme, the Right Hon. Winston S. Churchill will be heard proposing the toast, "England," at the banquet of the Royal Society of St. George.

There are Brahms concerts to-night from the B.B.C and from Leipzig. Both programmes contain some out-of-the-way items—in the one case choral, and in the other (the Leipzig concert) vocal quartets, with accompaniment by two pianofortes.

Vienna's programme is very attractive to-night. At 7.40 there is a gay concert for orchestra and two pianofortes (played by Bobb and Berty), and afterwards a symphony concert, the programme of which has been chosen to represent Italy in music, will be given with introduction and comments by the conductor, Dr. Paumgartner.

Works obviously suitable for such a programme occur to one immediately, beginning with Mendelssohn's "Italian" symphony and Tchaikovsky's "Italian Serenade," but the arranger may have avoided the obvious.

WILLIAM THE SILENT.

For some weeks past Holland has been holding intermittent commemorations of the birth of William of Orange (William the Silent), which occurred four hundred years ago. To-day Amsterdam is having its big celebration. Hilversum will broadcast the afternoon ceremony, and also a relay of President Roosevelt's address on the subject at New York.

President Roosevelt, of course, is of Dutch descent, and the city where he will speak was New Amsterdam before it was New York, having been founded by Dutch settlers, whose families later constituted its old aristocracy. Their pride and their claims to antiquity were the subject of gentle fun in the once much-read book entitled "The Knickerbocker Papers." Since all that most English and American readers know of William the Silent as being drawn from the work of an American historian, Motley's "Dutch Republic," the Unites States President should certainly be allowed to say a few words.

Budapest, where a Liszt festival is beginning, is putting all its best musical resources into a performance of "Christus," the elaborate and impressive oratorio written by the Hungarian composer

ATHLONE BETTER THAN RADIO PARIS.

The first "sponsored programme" to be broadcast from the Athlone high power transmitter will be given to-night, under the auspices of the Philco Radio and Television Corporation of Great Britain, Ltd. It will consist of a recital by the Free State Army No. 1 Band, from 9.45 to 10.45. Similar concerts are promised by Philco every Monday night, while on Friday nights there will be variety concerts by the Philco-Optimists under the direction of Tony Reddin.

The Philco firm has been using Radio Paris for some time past, but now prefers Athlone, as being within the Empire, and also as a medium wave station, more likely to attract the attention of British listeners, especially under summer conditions. To judge from to-night's band programme, Free State listeners will derive great benefit from this move.

TO-DAY'S PROGRAMMES.

ATHLONE AND CORK—413 Metres.

1.30-2.0—Time, Stock Exchange List, Weather and Gramophone. 6.0—Children's Hour: Nellie Nicholls, Story; Leslie Jones, Songs; Maire Ni Ghuairim, Sgeal. 6.45—News. 7.0—Gaedhlig. 7.15—Talk, "The Wonder of Sound": Sean F. Murray. 7.30—Relay of Organ Recital from St. Bartholomew's Church, Dublin. Organist, F. C. J. Swanton, F.R.C.O., assisted by Aimee Gibbings (contralto): Prelude and Fugue in G. Minor (Bach); Choral Preludes (a) A Rose breaks into bloom; (b) Verset on Ave Maris Stella (Dupre); (c) Hymn of Ancient Irish Church (Swanton) (MS). Miss Gibbings, Song: Joyous Easter Hymn (arr. O'Connor Morris); Phantasie on Bacu, Op 46 (M. Reger). 8.0—Miss F. Howley (contralto). 8.20—Piano Solos. 8.40—A. J. O'Farrell (baritone), Schubert and Schumann: I blame thee not (Schumann); The Ghost (Schubert); The Wanderer's Song (Schumann). 8.50—Station Orchestra: Melodie (Rachmaninoff); Polichinelle (Rachmaninoff). 9.0—A. J. O'Farrell (baritone): The Birds (Buck); Close thine eyes and sleep secure (Forde); Still as the night (Bohm); The Beaming Eyes (MacDowell). 9.10—Cormac MacFhionnlaoich (Trad Fiddle): Sean O Duibhir a ghleanna, A Phearla ran scamall, Ag taisteal na mbhfiann a chlaimann thar cheol, An Ros geal dubh, Finghin Donnchadh Ui Ghleanna. 9.20—Erni Ritter (soprano): German Folk Songs. 9.40—Station Orchestra: Blue Danube (Strauss). 10.0—Philco Programme. No. 1 Army Band (Conductor, Col. Fritz Brase): 1. Philco Signature Tune, Paddy Whack. 2. Prelude. The Mastersingers of Nuruberg (Wagner). 4. Hungarian Rhapsody No. 2 (Liszt), 4. a. Danse Piemonte Si (Siniragiia). b. Spanish Dance (Moskowski). 5 Voices of Spring Waltz (Strauss). 6. Let Erin Remember, Irish Rhapsody. No. 1. (Brase). 7. Philco Signature Tune. 10.45—Time, News, Weather and close down.

BELFAST—242.3 Metres (1,238 Kc.) (1 Kw.).

10.15—The Daily Service. 10.30-11.0—National Programme. 12.0—George Newell: Organ. 12.45—National Programme. 1.45—Gramaphone. 2.25—National Programme. 4.30—Light Orchestral Concert. 5.15—Children's Hour. 5.55—Agricultural Market Prices for Northern Ireland. 6.0—News. 6.30—National Programme. 9.0—News. 9.20—National Programme. 10.35—Weather Forecast for Northern Ireland. 10.40-12.0—National Programme.

NORTH REGIONAL—480 Metres (625 Kc.) (50 Kw.).

10.15—The Daily Service. 10.30-11.0—National Programme. 12.0—Jack Martin and his Hotel Majestic Orchestra. 12.45—Reginald Dixon: Organ. 1.30—Leonardo Kemp and his Piccadilly Hotel Orchestra. 2.15-3.0—Speeches on the occasion of the Shakespeare Birthday Celebration, relayed from the Town Hall, Stratford-upon-Avon. 3.40—National Programme. 5.15—Children's Hour. 6.0—News. 6.30—The Paramount Orchestra. 7.30—Dykes Bower (Organ). 8.0—"Happy the Man" H.I.: Miss Phyllis Bentley's Point of View. 8.20—Gramaphone. 9.0—Brahms Choral and Orchestral Concert. The Wireless Chorus. The B.B.C. Orchestra. Conducted by Cyril Dalmaine. Chorus and Orchestra: A Song of Destiny (Op. 54). Orchestra: Movements from Serenade No. 1 in D (op. 11). Double Chorus (unaccompanied): Festival and Commemoration Sentences (Op. 109). Chorus and Orchestra: Academic Festival Overture (Op. 80). 10.15—News. 10.30-11.0—Dance Music.

NATIONAL—1,554.4 Metres (193 Kc.) (30 Kw.).

10.15—The Daily Service. 10.30—Time, Weather. 10.45-11.0—"The International Housewife"—III. Mrs. Mortenson: "Sweden." 12.0—Reginald New: Organ. 12.45—The Western Studio Orchestra. 1.45—Gramophone. 2.25—For the Schools. 3.0—Eleanor Heine (violin) and Irina Mevrick (pianoforte): Sonata in A (Carl Nielsen). 3.25—For the Schools (continued). 3.40—The B.B.C. Dance Orchestra. 4.30—Scottish Regional Programme. 5.15—Children's Hour. 6.0—News. 6.30—Organ Works of Cesar Franck. Played by Guy Weitz: Piece Heroique. Choral in E. 6.50—"New Books": Mr. Bonamy Dobree, O.B.E. 7.5-7.25—"Science in the Making": Mr. Julian Huxley. 7.30—"Slavery, 1833-1933": Sir John Harris: "Slavery and the Slave-trade up to 1833." 8.0—A Pianoforte Recital by Arthur Benjamin. 8.30—The Royal Society of St. George: The Right Hon. Winston S. Churchill, C.H., M.P., proposes the Toast of "England" at the annual banquet of the Society, relayed from the Connaught Rooms. 9.0—News. 9.20—The Ridgway Parade. 10.20—Jesse Crawford: Organ. 10.35—"Musings on a Great Soldier (Herbert Trench), read by Robert Harris. 10.40-12.0—Dance Music.

SCOTTISH REGIONAL—376.4 Metres (797 Kc) (50 Kw.).

10.15—The Daily Service. 10.30-11.0—National Programme. 12.0—North Regional Programme. 3.0—Gramaphone. 3.10—For the Schools. 3.30—Gramaphone. 3.40—National Programme. 4.30—The Scottish Studio Orchestra. 5.15—Children's Hour. 6.0—News. 6.30—A Concert: The Scottish Studio Orchestra and Bessie Spence (violin) and Peggy Dow (contralto). 8.0—Mainly Musical Comedy: The B.B.C. Dance Orchestra. 9.0—North Regional Programme. 10.15—News. 10.30—"A Raid" by the Edinburgh University Students to introduce Charity Week. 11.0-12.0—Dance Music.

ON THE CONTINENT.

BERLIN (Königs Wusterhausen)—1,635 Metres (60 Kw.).

4.30—Bach-Mozart Concert. 5.30—Piano Recital. 7.0—See Leipzig. 8.0—Brahms Concert, relayed from Leipzig. 11.0—Concert from Leipzig.

BUDAPEST—550.5 Metres (18.5 Kw.).

(Also relayed on 840 m. from 7.45 till close down.)

5.0—Cigany Band. 6.15—Military Band. 8.0—"Christus," oratorio (Liszt), conducted by Felix Weingartner; the Municipal Orchestra, the Budapest Concert Orchestra, the Palestrina Choir, the Choir of St. Stephen's Church and the University Choir. 10.35 (approx.)—Gramaphone. 11.15—Song Recital.

COPENHAGEN—281 Metres (0.75 Kw.)

8.0—Time Signal from the Town Hall. 8.2—Concert of Leo Fall's Music. 9.15—Friedrich Kuhlau: Piano Recital. 10.15 — Contemporary Danish Music by the Radio Orchestra.

HILVERSUM—296.1 Metres (20 Kw.).

5.40—Light Music. 7.40—William the Silent Festival, relayed from America. 8.40—"In the Streets of Amsterdam": Relay of Street Noises, Barrel Organ Music and Songs. 9.25—Wireless Orchestra. 10.30—Orchestra. 10.55—Gramaphone.

LANGENBERG—473 Metres (60 Kw.).

4.30—Concert. 7.0—See Leipzig. 8.5-10.5—"The Forest." Literary and Musical Programme. 10.30—Gramaphone. 10.45—Dance Music, relayed from Stuttgart.

LEIPZIG—389.6 Metres (120 Kw.).

4.30—Vocal and Instrumental Concert. 7.0—"Germany Destiny": A Survey of German Historical Folk Songs of the 17th Century (Wanninger-Holler), relayed from Munich. 7.30—Brahms Concert by the Leipzig Symphony Orchestra, with tenor, baritone, soprano and contralto solos. 10.30—German Folk Music by a Concertina and Accordion Band. 11.0—Dresden Philharmonic Orchestra.

PARIS (Radio Paris)—1,725 Metres (75 Kw.).

7.20—Radio-Paris Orchestra. 8—"La Fauvette du Temple," Operetta (Messager).

PRAGUE—488.6 Metres (120 Kw.).

5.50—Gramaphone. 7.25—Chromatic Accordion Recital. 8—An Operetta (Blecha).

ROME—441 Metres (50 Kw.) and **NAPLES —319 Metres.**

5.30—Rome Quartet. 8.10 (approx.)—Gramaphone Records. 8.15—Song Recital. 9 (from Turin)—Orchestral Concert. 10.15—Light Music.

STOCKHOLM—436 Metres (55 Kw.) and **MOTALA—1,354.4 Metres** (30 Kw.).

5.5—American Music. 5.55—Orchestral Concert. 8—Radio Orchestra. Music by Weber, Kostal, Chabrier, Glinka, Delius, Coates and Ganne. 10—Gramaphone.

STRASBOURG—345 Metres (11.5 Kw.).

5.0—Orchestral Concert. 6.30—Jazz Music. 7.45—Chamber Music. 9—Venetia Mandoline Society.

VIENNA—517 Metres (15 Kw.).

6.0—Orchestral Concert. 7.40—Orchestral Concert, with Piano Duets. 8.10—Vienna Symphony Orchestra. "Italy," a Symphonic Sequence, with Introductory Talk and Commentary. 10.30—Dance Music.

IMPORTANT ANNOUNCEMENT.

LISTEN IN TO-NIGHT

TO ATHLONE'S

SPECIAL PHILCO PROGRAMME

FROM 9.45 TO 10.45 TO-NIGHT.

Commencing April 24th, and every Monday and Friday thereafter, Athlone will transmit a varied high-class sponsored programme. From 9.45 to 10.45 p.m. on Mondays the feature will be the broadcast from their own Specially equipped Studio at Portobello Barracks, Dublin, by the famous Symphonic Military Band of the Irish Free State—the No. 1 Army Band—directed by Colonel Fritz Brase, formerly of the Prussian Guards Band. On Fridays, commencing April 28th, Tony Reddin's Philco-Optimists will perform from 10.15 to 10.45 p.m. These broadcasts have been arranged by Philco, the world's largest manufacturers of radio and makers of—

THE FAMOUS

PHILCO BALANCED SUPERHET.

The superhet is known to be the perfect de-luxe set. No other type has the same selectivity and power. But you need no longer pay de-luxe prices for a superhet. **Now you can get a Philco 5-valve BALANCED superhet for only 21 Gns.** Whether you are on A.C. mains or on D.C. mains, or not on mains at all, it doesn't matter! There's a 21 Guinea Philco to suit your own conditions, each a genuine **balanced** superhet—each with moving coil loudspeaker and dual wave-length range—each with single-knob control and illuminated dial. Finally, each with the pure tone of PHILCO **balanced-unit** construction. Ask to see and hear "THE BABY GRAND" and "THE COMPACT."

PRICES FROM **21** GUINEAS TO **78** GUINEAS.

SOLE CONCESSIONAIRE FOR THE IRISH FREE STATE

CHAS. F. HUET, No. 7 BACHELOR'S WALK, DUBLIN

CLERY'S SUPPER DANCE.

There was a large attendance at Clery's Ballroom, Dublin, last Saturday night on the occasion of the weekly supper dance. The music was provided by the Rhythmaniacs

THE KILKENNY HUNT.

ANNUAL PUPPY SHOW.

SPORT'S FARMING SUPPORTERS.

FROM OUR CORRESPONDENT.

KILKENNY, Saturday.

THE annual Kilkenny Hunt Puppy Show was held to-day at Mount Juliet, Thomastown, the residence of the Master, Major Dermot McCalmont, and Lady Helen McCalmont. There were 43 entries in the dogs' class, 38 in the bitches', nine in the beagles', and five in the terrier class. The attendance was a "record" for the show.

The judges were Mr. Bowes-Daly, Major W. E. Grogan and Mr. Charles Sturman.

THE PRIZE-WINNERS.

The following were the prize-winners:—

Dogs—1, Veteran (Vandal — Deborah), walked by Mr. T. Comerford, Coolgreany, Castlewarren; 2, Wildboy (Wintisor—Satchel), walked by Mrs. Holden, Killeen, Mullinavat; 3, Towser (Tinker—Witchery), walked by Mrs. Hanrahan, Newmarket, Knocktopher, and Mr. Long, Boolyglass, Hugginstown; 4, Variet (Vandal—Tally), walked by Mr. P. M. O'Keeffe, Castlefield House, Thomastown.

Bitches—1, Widgeon (Windsor—Gaslight), walked by Miss Power, Brenor, Piltown; 2, Dimity (Deacon—Grazier), walked by Mr. J. Fitzgerald, Castlebanny, Mullinavat, and Mr. E. Hogan, Gaulstown, Ballyfoyle; 3, Doubtful (Graspier—Definite), walked by Mr. John Hughes, Wallslough, Kilkenny; 4, Varnish (Vandal—Wilful), walked by Captain A. Fox, Dangan, Thomastown.

Beagles (dogs and bitches)—1, Negress (Watchman—Needful), walked by Mrs. Marshall, Whitegate, Kilkenny; 2, Genius (Bangor—Gentle), walked by Mrs. Pilsworth, Mill View, Thomastown; 3, Gertrude (Bangor—Gentle), walked by Mr. J. Kavanagh, Oldtown, Thomastown.

Terriers (dogs and bitches)—1, Billy, walked by Mrs. Marshall, Whitegate, Kilkenny; 2, Jessie, walked by Mrs. Mackey, Stonyford.

The prizes were distributed by Lady Helen McCalmont.

PRAISE FOR FARMERS.

After the judging the guests were entertained to luncheon by Major Dermot and Lady Helen McCalmont. The catering was carried out by the Dolphin Hotel, Dublin.

Major McCalmont, in proposing the toast of the puppy-walkers, said that the farmers of County Kilkenny were the best sportsmen and supporters of fox-hunting to be found in any country. He congratulated Mr. Hutchison on breeding the winner of the English Grand National, and Mr. Hogan on breeding the winner of the Irish Grand National.

Thanks to inoculation, Major McCalmont added, they had not lost a single puppy through distemper this year.

Brigadier-General Solly-Flood proposed the health of the farmers of Co. Kilkenny.

Mr. E. Hogan, in replying, said that, although the farmers were now "down and out," and the footmat of everybody, they would continue to support fox-hunting and Major McCalmont. He congratulated Lady McCalmont on winning the Irish Grand National, and hoped that she would win the English Grand National next year.

Lady McCalmont said that she would prefer to win the Irish Grand National.

BOY'S RELIGIOUS INSTRUCTION.

DISTRICT JUSTICE'S VIEW.

In the Dublin District Court on Saturday, the religious instruction of a schoolboy, aged 12 years and 9 months, was raised by Mr. Cussen, Senior Justice.

The boy was charged with the larceny of a half-pound package of tea from a van. It was ascertained that his father was dead, and that he was attending a Protestant school in St. James's Parish.

The school teacher, Mr. Kelly, described the boy as of excellent character, and a regular attendant.

Mr. Cussen asked what arrangement, if any, was made for the boy's religious instruction as a Catholic.

Mr. Kelly said that there was no such arrangement. He had asked the priest of the parish if he could provide a room and a teacher to give Catholic instruction, and the priest said that, if he did that, it would be acknowledging the rightfulness of mixed religious education.

In reply to further questions by Mr. Cussen, Mr. Kelly said that he had not seen the guardians of the boy on the subject, because religious education was entirely outside his control. He did it only for Protestant children. He was a teacher for about twenty-five years.

Is it not your duty as a schoolmaster to see that a pupil who is not receiving religious instruction in your school gets it somewhere else?

Mr. Kelly—I do not think so.

Mr. Cussen—I differ from you entirely, and, so long as that is your view, I hope no Catholic boy will attend your school. This boy is attending your school, and has not received any religious instruction, the result being that he has become a thief.

Mr. Kelly said that during secular education hours lessons were given to all boys in honesty, straightforwardness and courage, but he could not interfere with religious education.

Mr. Cussen said that there was an obligation on every schoolmaster to make reasonable inquiries as to whether a boy of this class was, or was not, receiving religious instruction somewhere.

The boy's stepfather said that the boy went to a sodality meeting every Sunday.

Mr. Cussen advised the stepfather to take the boy away from the school, and to place him in some school where he would receive religious instruction.

The boy was remanded to the Summerhill Institution for a week.

CEILIDHE AT BLACKROCK

PRESIDENT DE VALERA PRESENT.

Nearly four hundred people were present at a Ceilidhe in aid of Fianna Fail unemployed election workers in the Town Hall, Blackrock, Co. Dublin, on Saturday night.

President de Valera, who was accompanied by Mrs. de Valera and Mr. Dermot de Valera, spent some time at the function. His arrival was greeted by the playing of the "Soldier's Song."

The attendance included Miss M. Pearse, T.D.; Mr. Sean Brady, T.D.; Mr. E. O'Keeffe (chairman), Mrs. M. Keady (hon. secretary), Mr. and Mrs. M. J. Buckley, Miss Maureen de Valera, Mr. J. A. McCarthy, Mr. and Mrs. T. J. Davin, Dr. and Mrs. Brennan, Mr. and Mrs. S. O hUadhaigh, Dr. and Mrs. Holmes Eivers, Mr. and Mrs. Byrne, Mr. and Mrs. D. O'Connor, Mr. Sheerin, Mr. Moylett and Mr. J. O'Neill.

HOLY YEAR
ORGANISERS OF SMALL PARTIES & PILGRIMAGES for visits to Rome in 1933, are invited to examine without obligation the facilities offered by the American Express. Travel tickets for all routes, hotel reservations in varied grades and competent assistance by foreign branches are features of the service.
Complete Information from the
AMERICAN EXPRESS
116 Grafton Street.....Dublin
Own Offices in Rome and throughout Europe.

FATHER MATHEW FEIS.

PHYSICAL CULTURE CONTESTS.

FINE DISPLAYS BY ARMY TEAMS.

THE Father Mathew Feis was continued on Saturday last from 3 p.m. until after 11 p.m., with competitions in physical culture. These showed an all-round efficiency of a high degree. The girl teams gave some especially attractive displays of exercises in club-swinging, with and without wands, and were whole-heartedly applauded by the spectators.

A very fine exhibition was given by the senior and junior champion teams of the Free State Army, whose precision and unity of movement was remarkable. Individual work in Swedish drill, parallel bar exercises and rope-climbing also was excellent. Much interest was taken in this section of the day's work, as it was the first time that men's senior teams had appeared at the Father Mathew Feis.

Father Charles, president of the Feis, conducted the proceedings. The adjudicator was Sergeant-Major Doogan.

RESULTS.

Many competitions, for which there were large entries, were opened in the afternoon and evening of Saturday and continued yesterday, when the results were declared. On Saturday night the following decisions were announced, after most interesting displays:—

Physical Culture: Swedish Drill, Parallel Bars and Rope-climbing. Senior Challenge Cup (Men)—Won by Armoured Car Corps team, Curragh. Very highly commended, 2nd Battalion, Portobello Barracks, Sergeant Gallagher was in charge of Armoured Car Corps team and Sergeant Kavanagh of the 2nd Battalion, Portobello Barracks.

Father Charles thanked the two Army teams for having taken part in the competition, and pointed out that this was the first men's senior competition at the Feis.

The Armoured Car Corps team are the senior champion physical culture team. The 2nd Battalion team are the junior champions.

Other results were:—

Club Swinging, individual competition, Men (three entries)—1st, W. Bury, 462 North Circular road, Dublin; 2nd, Thomas Hughes, 4 York road, Rathmines.

Do. Ladies (17 entries)—1st, Miss Annie Adams, 35 Raymond street, Dublin; 2nd, Miss Annie Taylor, "Alpha," Hatch street, Dublin; highly commended, Bessie Murphy, St. Bridget's, Father Mathew Hall, Church street, and Maureen Barron, 35 Lower Camden street.

GIRLS' CHALLENGE CUP.

Four girls' physical culture teams competed for the Senior Ladies' Challenge Cup. All four teams gave displays greatly redounding to the credit of their trainers. The forms of the exercises gone through varied, evidencing a good deal of ingenuity on the part of the teachers, and giving individuality to the different teams. Agility and unity of dance-like steps and gyrations were pleasant features of these exercises, and some of the teams were especially adept and spirited in their performances.

Father Charles announced the results of the competition as follows:—

1st, Grangegorman Physical Culture Class (Miss Pemberton, instructor), 214 out of 240 marks.

2nd, St. Bridget's Physical Culture Class (Miss Binks, instructor), 198 marks.

3rd, Alpha Physical Culture Class, Hatch Hall (Miss Binks, instructor), 166 marks.

Sergeant-Major Doogan, the adjudicator, said that these physical culture competitions had been the finest yet got together in this country. They were competitively the finest the public could wish to see.

SUNDAY'S EVENTS.

SIR R. TERRY AND THE CHOIRS.

Commenting upon the performances in the plain chant competitions yesterday evening, the adjudicator, Sir Richard Terry, Mus. Doc., said that the winning choir in the girls' section showed splendid training on the part of the teachers. The tone was really refined and the diction excellent. Speaking of the boys' choirs, he said that he had to congratulate them upon many things that most boys' choirs did not possess. The absence of coarse tone had been a pleasure.

Plain Chant—Dublin Priests' Cup (Girls) (four entries)—Won by Loreto Primary School, Rathfarnham; conductor, Mr. G. Dempsey.

Dublin Priests' Cup (Boys) (three entries)—Won by Christian Brothers' Choir, St. Mary's place, Dublin; conductor, Mrs. Boylan.

The Gregorian Cup (Church Choirs) (three entries)—Won by the choir of the Brothers of the Third Order of St. Francis, Merchant's quay; conductor, Miss Kelly.

Physical Culture—Junior Challenge Cup (Boys)—Won by the Technical Schools' Physical Culture team, Bolton street.

Junior Challenge Cup (Girls)—1, St. Mary's Physical Culture Team, Mountmellick (instructor, Miss Medlar); 2, Great Southern Railway Team, Inchicore (instructor, Mr. O'Hara).

Parallel Bars—1 (gold medal), Private Cleary, Armoured Car Corps, the Curragh; 2 (silver medal), Private Heaphey, Second Battalion, Portobello Barracks.

Rope Climbing—1 (gold medal), Daniel Dinneen, 17 Rosemount road, N.C.R.; 2 (silver medal), Private Coates, Armoured Car Corps. The winner climbed 17½ yards.

IN CORK.

The Father Mathew Feis was opened in Cork yesterday by the Rev. Father Michael, O.M., Cap., President of the Committee.

Opening the Feis, Father Michael said that the entries, which exceeded five hundred, were well up to the standard.

To-day's competitions were confined to dancing, and the principal winners were—J. O'Brien (senior championship), P. Bolton, Dublin (three prizes), K. Daly, M. Mulvey, the Misses R. Hemsworth, Cork (three prizes) M. O'Regan, Queenstown, O'Mahony, Limerick, and M. Brennan, Cork.

UNEMPLOYMENT IN FREE STATE.

FIGURES FOR PAST THREE WEEKS.

The following statement shows the total number of persons registered at the Employment Exchanges and Branch Employment Offices in the Free State at 18th April, 1933, and seeking work. Figures for men are shown separately. Corresponding figures for the two previous weeks are also given:—

Live Register:—

Having Claims Current:—	Men.	Total (including Women and Juveniles).
18th April ...	16,593	19,660
10th April ...	17,486	21,027
3rd April ...	18,528	22,268
Others:—		
18th April ...	49,220	53,307
10th April ...	51,388	55,785
3rd April ...	53,986	58,500
Total Live Register:—		
18th April ...	65,813	73,167
10th April ...	68,874	76,810
3rd April ...	72,514	80,768

CAMBRIDGESHIRE "SWEEP."

SANCTIONED BY FREE STATE MINISTER.

The Minister for Justice in the Free State has sanctioned the autumn Sweepstake on the Cambridgeshire. The race will be run on October 25th and the draw will begin on Saturday, October 21st.

As in the case of the Derby Sweep, the names of horses included in the first acceptances will go into the drum.

The directors of the Hospitals' Trust state that they have chosen the Cambridgeshire instead of the Cesarewitch, as was the case last year, because the former more equally divides the time between the Derby and the Grand National next year.

AUTOCRATIC METHODS.

GALWAY CRITICS OF A MINISTER.

NO HEARING FOR DEPUTATION.

FROM OUR OWN CORRESPONDENT.

GALWAY, Sunday.

AT Galway County Council Mr. Kelly proposed a resolution protesting against the action of the Free State Minister for Local Government in refusing to receive a deputation from the General Council of County Councils in connection with a proposed request for a subsidy of £500,000 to compensate the farmer for the losses of a similar amount through the reduction of the agricultural grant.

Mr. Kelly said that factories and industries were being subsidised, and the greatest industry of all was farming, which was doubly hit by the reduction of the grants and the loss of their markets. The Minister for Local Government refused to receive a deputation to discuss the application for the subsidy.

Mr. McNeill seconded.

Mr. Finnerty proposed a direct negative. The attitude of the Government, he said, was most sympathetic.

Mr. Brannick said that the Government was driving the farmers to the County Home.

COMPULSION.

Mr. O'Toole said that there was no doubt that the Minister was adopting an autocratic action in everything.

The resolution protesting against the action of the Government was passed by 12 votes to 8.

GREAT ENGLISH ROAD SCHEME.

COST OF £1,250,000. THE PLANS.

Lord Rochdale, as Lord Lieutenant of Middlesex, says *The Times*, is to open the North Circular road, one of the most important arterial roads in the country, which is now almost completed, at Friern Barnet on Tuesday.

The ceremony of cutting a tape across the road will take place at its junction with Colney Hatch lane, and will be seen by representatives of Middlesex County Council and the Friern Barnet Urban District Council. The link just completed has been called the Pinkham Way, in recognition of the long and valuable services of Sir Charles Pinkham, the chairman of the Middlesex Highways Committee, who will plant a tree on the central island of the traffic roundabout which has been provided.

The North Circular road has a total length of 15 miles, of which nine are entirely new. It has taken ten years to construct, and has cost about £1,250,000. Although the official opening will be on Tuesday, the road is still not quite completed; for there is a section at Stonebridge Park where an aqueduct under the Grand Junction Canal is being built, and it is not expected that this will be finished until the end of the year. The Middlesex authorities, however, decided that the stage reached by the scheme justified expediting the road opening ceremony.

Inquiries on Thursday showed that the Middlesex County Council are also preparing to resume operations on the arterial road from Western avenue, Wood lane, to Uxbridge, linking Buckinghamshire with London, and avoiding Uxbridge road and Uxbridge itself. The scheme, which, when adopted, was estimated to cost £500,000, was being carried out, but the incidence of the financial crisis caused the Government to call a halt when only three miles had been completed—namely, the section from London to Greenford road. Representations have already been made to the Ministry of Transport, and there is every likelihood of a beginning being made on the remaining six miles to Uxbridge within the next few months.

WEDDING WITHOUT BRIDESMAIDS.

MR. FRANCIS A. BARING AND LADY ROSE McDONNELL.

Lady Rose Gwendolen Louisa McDonnell, elder daughter of the late Earl of Antrim and of the Countess of Antrim, of Glenarm Castle, Larne, Co. Antrim, and Eashing Park, Godalming, Surrey, was married on Saturday to Mr. Francis Anthony Baring, only son of Major the Hon. Hugo Baring, O.B.E., and of the late Lady Evelyn Baring. The bridegroom is a nephew of Lord Revelstoke, of Lombay, Rush, Co. Dublin.

The ceremony took place at the Parish Church of St. Peter and St. John, Godalming. The Hon. James McDonnell, brother of the, bride, and his uncle, the Hon. Angus McDonnell, were among the ushers.

Punctually the bride arrived with her brother, the Earl of Antrim, who gave her away. Outside, the church was gathered a great crowd of residents.

Lady Rose wore a gown of shimmering silver lame, the dress, very simply made and falling in classical folds, to her ankles. From the shoulders was draped a long court train of silver brocade, caught at the shoulder by a knot of orange blossoms. A veil of ivory tulle was worn, and, instead of the conventional orange blossoms wreath, the bride wore a chaplet of dark green leaves. Her bouquet was of pale pink apple blossoms and narcissi. She had no bridesmaids in attendance. The best man was Viscount Moore, son and heir of the Earl of Drogheda.

There were four officiating clergymen: Canon Richards, vicar of the church; Canon Barnett, the Rev. Stanley Hide, and the Rev. Father E. K. Talbot, who gave the address.

Mr. Michael Lubbock, a friend of the bride and bridegroom, played the organ for the occasion. The hymns were set to old Irish tunes.

Lady Antrim held a reception at Eashing Park afterwards. Among her guests were: Major the Hon. Hugo Baring, Lady Jean McDonnell, the Dowager Countess of Antrim, Lord Revelstoke, Lady Nina Balfour, Lady Sybil Smith, the Hon. Mrs. Guy Baring, the Hon. Maurice Baring, Miss Olivia Baring, the Earl and Countess of Shaftesbury, Lady Alington, Lady Lettice Ashley-Cooper, Mary Countess of Minto, Lady Violet Astor, Viscountess Astor, M.P.; the Hon. Lady Cunliffe, the Hon. Sir Evan and Lady Dorothy Charteris, Countess Cawdor, Lady Rachel Sturgis, Lady Stephenson, Mr. William Stephenson, Mr. John and Mrs. James Stephenson, Miss J. Stephenson, Lady Stanley, Mr. M. Standing, Sir Walter and Lady Williamson, Sir Walter and Lady Riddell, Mr. Justice and Lady Talbot, Dame Meriel Talbot, Lord and Lady Ponsonby, Bishop and the Hon. Mrs. Talbot, Mr. and Mrs. John Talbot, Miss Evelyn Talbot, Mrs. Gilbert Talbot, Miss Helen Talbot, the Hon. Margaret Wyndham, Mr. and Mrs. Hugh Wyndham, the Countess of Drogheda, Lady Guilmard, Lady Boston, Sir Frederick and Lady Gascoigne, Lady Janet Gore, the Dowager Countess Grey, Lady Horne, Lady Caroline Grenville, the Hon. Mrs. McCarel-Groves, Miss Celia and Master Robin McCarel-Groves, the Hon. Richard and Mrs. Lyttelton, the Hon. Mrs. Charles Lyttelton, Mr. Anthony Lyttelton, the Hon. Robert Lyttelton, the Earl and Countess of Midleton, Lady Moore, the Countess of Northbrook, Lady Reid and the Misses Reid, the Hon. Violet Mills, the Earl and Countess Buxton, Lady Alathea Buxton, Lady Delia Peel, Mr. David Peel, the Hon. Mrs. John Bailey, the Hon. Mrs. Geoffrey Bridgeman, Mr. and the Hon. Mrs. Guy Liddell, Lieutenant-Colonel and Mrs. L. E. Becher and the Misses Becher.

The honeymoon will be spent in Spain. When the bride left she travelled in a dress of white and red printed silk, with a long dark blue cloth coat, matched by a dark blue hat.

TENANTS' GIFT TO LORD MILTON.

The tenants, employés, and pensioners on the Coolattin estate presented Viscount Milton with a massive silver tea tray, on the occasion of his marriage to Miss Olive Planket in Dublin last week. Mr. Doyne, who made the presentation, spoke of the deep affection and esteem which the Fitzwilliam family had enjoyed always among the people of Shillelagh and the people of County Wicklow generally.

FROM THE LEGAL DIARY.

LAW NOTICES—Monday, April 24.

AN CHUIRT BHREITHEAMHNAIS CHATHARACH.
(The Supreme Court.)

The Court will sit, not before 12 o'clock, to hear any applications that may be made as regards listing of appeals.

AN CLARAITHEOIR DO'N PRIMH-BHREITHEAMH.
(The Register to the Chief Justice.)

Before the Registrar, at 11.30 o'clock—Adl. statement, White and Meares; ditto, J. D. Ross.

Before Mr. Perry, at 11.30 o'clock—Summons, T. F. O'Brien.

Before Dr. Webb, Assistant-Registrar, at 11.30 o'clock—Stewart, a minor; Gorgan, minors; Smith, minors; Price, minors.

Before Mr. Magahan, at 11 o'clock—Vouch. account, A. J. Malone; ditto, J. Clark and Co.; ditto, T. F. O'Brien.

AN ARD-CHUIRT BHREITHEAMHNAIS.
(The High Court.)

In Court 5, at the conclusion of Benchers' Meeting, Exparte Motions. For Tuesday, 25th April, at 11 o'clock, To fix dates of hearing, Actions, etc.—Dwan v. Dwan (part heard); Coghlan v. Watson Warnock and Co., Ltd.; Bryan v. Flynn; Clarke v. M'Keever; Cumhdacht na hEireann um Aracas Teoranta v. Irish Agricultural Industries Co., Ltd.; Bank of Ireland v. M'Cabe; Kelly v. Salisbury; Toomey, deceased, Toomey v. Toomey. For Hearing—Doody v. Dun Laoghaire Corporation (to be mentioned). Motion—Co.'s (Consolidation) Act, 1908, and Convoy Woollen Co., Ltd., and Record.

Court 6. For Tuesday, 25th April. Motions—Moonan v. Maguire; Wilson v. Mount Merrion Estates, Ltd.; McGrath v. Lynch, Summonses—Munster and Leinster Bank, Ltd., v. Barnes; O'Brien v. O'Brien; Lyons and Co., Ltd., v. Slattery; Ogilvie and Moore, Ltd., v. Slattery; Provincial Bank of Ireland, Ltd., v. O'Mahony; Munster and Leinster Bank, Ltd., v. M'Cabe; same v. Ward; Cahill and Co., Ltd., v. Kingdom Press, Ltd.; Perfect v. Lenaun; Bank of Ireland v. Garahan. To Fix Dates of Hearing, Motions—Co.'s Act, 1908, and Irish Industrial and Agricultural Fair, Cork, 1933 (part heard); Co.'s Act, 1908, and same; De Lacy Smith v. Attorney-General. Actions—M'Givern v. Kerler; O'Neill v. Lowe; Parks v. M'Grath; Twaddle v. M'Cord; Killoran v. Allen; National Bank, Ltd., v. Thompson, Lynch v. M'Mahon (issue); Dillon v. Dillon; Cole v. Kent.

In Court 1. Exparte Motions. For Tuesday, 25th April—The State (G.S. Railways) v. Conor Maguire, Esq., S.C., and in the matter of the Courts of Justice Act, 1924; same v. same; same v. Michael Ryan, Esq., S.C.

TRIALS BY JURY.

The jury actions listed for hearing will be taken up on Monday, 1st May.

MAISTIR NA HARD-CHUIRTE.
(The Master of the High Court.)

Before the Master, at 11 o'clock, Motions of Course. Summonses—The National Bank, Ltd., v. Brady; same v. Hickey; M'Namara v. Walsh; Gore-Hickman v. Alliance Assurance Co., Ltd.; Ouiton v. Purtill; Power v. Byrne; Beatty v. Pilkington; Francis Speight and Sons, Ltd., v. Pearse; Maginn v. Magina; Young v. McKiernan; Probert v. McMahon; Lindsay-Hickman, Ltd., v. Ellis, Ltd.; John Hall and Son, Ltd., v. Markey; Mullin v. Carter; McCabe v. McCarron; Conroy v. Laurence Conroy and Son, Ltd. On Notice—The Revenue Commissioners v. Gillespie; same v. Durcan; same v. Carey; same v. Sailer; Hunter v. Hunter.

OIFIG AN MHAISTIR-MHEASAIREACHTA.
(The Taxing Masters' Office.)

Master Deuning, at 11 o'clock. Ex Parte Taxations—Carlow Board of Health to Kehoe, R. J. Kehoe; Stokes v. O'Gorman and ors. T. F. O'Brien; Quinn v. Dignan, Falls, Hanna and McGrath; Curtin (decd.), P. T. Liston; Molloy, a minor, Calian and Son.

Master O'Hanlon, at 11 o'clock—A person of unsound mind (G.S.), J. L. Keane and Son; O'Leary v. Mahony, T. P. Grainger; same v same, P. W. Bass and Co.

BANKRUPTCY.

Before the Registrar, at 11 o'clock — Hogan, vouch account, Hunter and Burland; arrangement, do., Hayes and Sons; Hogan, do., Thompson and Edwards; arrangement, prove debts, Calian and Sons; D'Arcy, prove debts and vouch, Hayes and Sons; Bresiin, vouch account, C. B. W. Boyle; Brennan, do., J. A. Batty; arrangement, inquiry, W. Kerr Johnston; do, prove debts, J. Barrett.

IRISH LAND COMMISSION
Examiners' Chambers, at 93 Merrion square.

Before Mr. Jeffrey White, Chief Examiner, at 11 o'clock—Victor A. T. Sinen Carter (S. 1379), vouch.

Before Mr. Sullivan, at 11 o'clock—H. E. Streater (S. 1308), vouch.

Before Mr. Spain, at 11 o'clock—E. K. A. Burne (S. 914 and 5444).
At 89 Merrion square.

Before Mr. Ryan, at 11 o'clock—J. A. Flanagan (S. 6923), vouch.

Before Mr. O'Byrne, at 11 o'clock—M. W. C Cramer Roberts (S. 1885), settle schedule.

Before Mr. Tyrrell, at 11 o'clock—Hartstonge Weld and anor (S. 1280), vouch.
At 24 Upper Merrion street.

Before Mr. Jackson, at 11 o'clock—Barlow (S 975), vouch.

CIRCUIT COURT (CRIMINAL).

The above Court will open to-morrow (Tuesday), the 25th day of April, at the Courthouse, Green street, at 11 o'clock a.m. The panel of jurors will be called on fines. Jurors can record their attendance between 10.30 and 11 a.m. by applying to the County Registrar in Court. Jurors will please bring their summonses.

AN CHUIRT BHREITHEAMHNAIS CHUARDA
(Circuit Court of Justice.)

Before Judge Davitt, at the Law Courts, Chancery place. In Court No. 7. For Monday, 24th April, at 11 o'clock. Civil Actions—Hickey v. Holmes (5/10/'31); McEvoy v. Lucey, No. 2890; Lucey v. McEvoy; Fitzsimons v. Lynn (11/1/'32); Whittaker v. Connor, No. 1475; Cahill v. Barclay.

Before Judge Moonan, at the Law Courts, Chancery place. In Court No. 8. For Monday, 24th April, at 11 o'clock. Applications for Summary Judgment—Drake v. Alcock; Irish Life Assurance Co. v. Hoban and Co.; Martin v. McGee. Civil Actions—Holton v. Harwood Bus Co., 1378; Donegan v. McClintock, 1279; Murphy v. Kennedy, 1280; Carey v. Drummond, 1285; Collins v. O'Brien, 1283; Costello v. D.U.T. Co., 1295; Devlin v. Quigley, 1298 (settled).

Before Judge Davitt, at the Law Courts, Chancery place. In Court No. 7. For Tuesday, 25th April, at 11 o'clock. Civil Actions—Mahon and Gatchell v. McConnell, 2846; Feeney v. G.N. Railway, 1300; Fitzsimons v. Doyle, 1302.

Before Judge Moonan, at the Law Courts Chancery place. In Court No. 8. For Tuesday, 25th April, at 11 o'clock. Applications for Summary Judgment—Fitzgerald v. Hoban and Co. Civil Actions—Finnigan v. Sangster, 1517; Breen v. same 1518; Stevely v. Sodin, 1539; G.S. Railways v. White, 1526; same v. same (ejectment), 2644; White v. McCaffrey (ejectment), 2025; Toohey v. O'Sullivan and anor., 1590; E. S. Beard v. Newman, 1257; Kennedy v. Fletcher and anor., 1259 (settled); Ross v. same (settled), 1260; Smallman v. Power, 1263 (settled); Byrne v. Furey, 1275.

Before Judge Davitt, at the Law Courts, Chancery place. In Court No. 7. For Wednesday, 26th April, at 11 o'clock. Equity—Matthew Kinsella, a minor; Agnes Dunne, a minor; Elizabeth Denton, a minor; John Kevin Hegarty, a minor; Arthur Parker, a minor; Mary Christina Byrne, a minor; John Keddy, a minor; Sarah Murphy, a minor; Elizabeth Lee, a minor; Christina Kelly, a minor; Thomas William Pierce, a minor; Mary Geraghty, a minor; John Archer, a minor; Patrick Cooling, a minor; Sammon, minors; William Egan, a minor; Fitzpatrick, minors; Moore, minors; Norton, minors; Josephine Sullivan, a minor; John Joseph Brown, a minor; Reilly, minors; James Joseph Stillman, a minor; Mary Margaret Byrne, a minor; Joseph Eakins, a minor; Catherine Anne Cahill; Monks and ors. v. Monks; Kirwan v. Davidson; Dowling v. Hurley; Keeley and anor. v. Keeley; Moore v. Lewis; Broderick v. Colman; Nos Ghaedheltacht Atha Cliath v. O Cuill; Goodwin and anor. v. Morgan (Testamentary Civil Bill); Teeling and anor. v. Hegarty, ditto; Kavanagh v. Kavanagh, ditto.

Before Judge Davitt, at the Law Courts, Chancery place. In Court No. 7. For Thursday, 27th April, at 11 o'clock. Workmen's Compensation Act, 1906—Alex. Malcolm and Co., Ltd. (applicant), John Findlay (respondent); John Slattery, J. E. Mills, Ltd.; John Bracken, Edward A. Murgatroyd; George Curry, P. Donnelly and Sons, Ltd.; John Costello, Dublin Trawling Co.; Michael Cloney, De Selby Quarries, Ltd.; James Fitzgerald, G.N. Railway Co.; John Murphy, Christopher Poole; K. M. Moran, Frederick Norgrove; Mary Miller, Electricity Supply Board; Joseph Rafter, Edward Wiggins and Co., Ltd.; Rudolph Semites, D.U. Tram Co., Ltd.

Before Judge Davitt, at the Law Courts, Chancery place. In Court No. 7. For Friday, 28th April, at 11 o'clock. Workmen's Compensation Act, 1906—Anthony Anthony (applicant), Richard W. Vereker (respondent); Patrick Barnes, C. Jones and Sons, Ltd.; James Bros. Peter O'Toole; R. and J. Slazen Packet Co.; Joseph M. Ward; Francis Battersby, H. and J. Martin, Ltd.; Thomas Byrne, Western Trinidad Co.; Joseph Coleman, Collen Bros., Ltd.; Christopher Delany, George Squire and Co.; Anne Deegan, Lemon and Co., Ltd.; G.S. Railways Co., John Kelly; Patrick Gray, Hallett, Ingram and Co., Ltd.; Irish ex-Service Men's Industries, Thomas Flanagan.

I DTIGH NA CUIRTE DUITHCHE PRIOMH-CHATHARDHA.
(Metropolitan District Courthouse.)

Before Mr. Cussen, Court for Civil Proceedings, at New Courts of Justice, Morgan's place. For Tuesday, 25th April, at 10.15 o'clock—Ex Parte Applications. At 10.30 o'clock—Undefended default and ordinary Civil Processes. At 2 o'clock—Adjourned Civil Processes.

For Thursday, 27th April, at Court No. 3, Inns Quay, at 10.30 o'clock—Defended Civil Processes, entered for the 25th April.

For Friday, 28th April, at 2 o'clock, at Court No. 3, Inns Quay—Ejectment Processes entered for 25th April and adjourned Ejectments.

DUBLIN THEATRES.

PROGRAMMES FOR THE WEEK.

Mr. Lennox Robinson's "Drama at Inish," has, in response to many requests, been retained at the Abbey Theatre, and will be produced to-night and on Tuesday and Wednesday nights.

Mr. MacLiammoir's masque of Dublin, "The Ford of the Hurdles," is retained at the Gate Theatre.

Musical variety will continue to be provided at the Gaiety Theatre by The Aristocrats, in which company are many entertaining artistes, including Mr. Leedham Stanley, a comedian who is well known to Dublin audiences.

Messrs. Jimmy O'Dea and Harry O'Donovan are producing a new sketch entitled "Crazyanna" at the Olympia Theatre.

The Theatre Royal promises to have a bright show this week. Jimmy James, the comedian of "Spare Room" fame, has brought some funny sketches. He will have the support of a revue company.

EASTER HOTEL SEASON.

Although it has been stated in Irish and English newspapers that hotels in the Irish Free State would have a ruinous year, it is interesting to note that the Easter season at the Rosapenna Hotel, Carrigart, County Donegal, has been exceptionally good, and that summer bookings for the hotel are far above the average.

FREE STATE'S WELFARE.

GOOD-WILL OF EX-SERVICE MEN.

THE WATERFORD BRANCH.

FROM OUR CORRESPONDENT.

WATERFORD, Sunday.

AT the second annual dinner of the Waterford branch of the British Legion of ex-Service men, held last night in the Imperial Hotel, Waterford, a telegram was received from H.R.H. the Prince of Wales reciprocating the greetings conveyed to him by the branch. Major-General Sir Guy A. H. Beatty, K.B.E., D.S.O., President, presided.

After the observance of two minutes' silence, the toasts of "His Majesty the King" and of the "Prince of Wales" were proposed by General Sir Guy Beatty, who also proposed the toast of the "British Legion."

Colonel Butler, Area Vice-President, replying, paid touching tributes to the memory of the late Sir Edward Garraway, the late Captain Redmond, and other members of the branch who died recently.

NON-POLITICAL.

Proposing the toast of the Irish Free State, Lieutenant-Commander J. Dunphy, R.N., said that, while members of the Legion had very carefully refrained from taking any part as a body in the political life of the country, they were keenly interested in its welfare.

He suggested that the criticism of the Government should be constructive rather than destructive, because it was responsible for the general welfare of the community.

"Guests and Absent Friends" was proposed by Mr. R. J. O'Regan, Chairman, Waterford Branch, and replied to by Major Lynan, D.S.O., who said he knew that ex-Service men would prove themselves good citizens and supporters of their country. They had sufficient work to do without interfering in any political question.

At the same time, he said, there were a hundred and forty thousand ex-Service men in the Free State. That was very considerable voting power. If they only stuck together and looked after the interests of their fellow ex-Service men they would be doing good and noble work—a work which they could be proud.

Major Carew, M.C., also spoke to the toast.

FARMERS' DRASTIC RESOLUTION.

NO RENTS OR RATES TO BE PAID.

FROM OUR OWN CORRESPONDENT.

MIDDLETON, Sunday.

"That no rents or rates be paid until the end of the economic war" was the drastic resolution unanimously adopted by the Convention of East Cork farmers, held at Midleton this afternoon, at which over 40 delegates, representing 15 branches, were present.

Mr. John Dinneen, ex-T.D., Clonmult, who presided, said there had never been greater necessity for farmers to organise, for sooner or later they would be compelled to do so, no matter what political leanings they had, unless they wished to be driven to the wall.

EASTER VESTRIES.

St. Mary's Parish, Dublin.—The following appointments were made:—Nominators—S. J. Wilson, C. B. Gage, A. E. Murphy. Supplemental—A. Algeo, I. Nixon. Synodsmen—C. B. Gage, A. Algeo. Churchwardens—Rector's, S. J. Wilson; People's, P. Comerford. Select Vestry—A. Algeo, F. Byrne, A. Husbands, P. Comerford (junr.), Stanley Stewart, A. E. Murphy, Robert Nolan, William H. Walker, William G. Brown, S. J. Coffey, I. Nixon, and George Green.

St. George's Parish, Dublin.—The Rev. E. H. F. Campbell, Rector, presided, and the following appointments were made:—Rector's Churchwarden — Alfred Purcell. People's Churchwarden—J. C. Milligan. Parochial Nominators—William Smyth, A. J. Ewing, C. R. Stritch. Supplemental Nominators—A. E. Murphy, R. Hall, A. Beck. Synodsmen—William Smyth, R. Giltrap, A. J. Ewing, J. Hall, A. Murphy, A. Beck, E. W. Little, S. Smith. Select Vestry—C. R. Stritch, A. J. Ewing, George Freeman, William Smyth, A. Seymour, S. Smith, J. Hall, J. Kennedy, A. E. Murphy, T. Jackson, J. Mahon, R. Hall. Glebe Wardens—Rector's—George Freeman. Supplemental—A. J. Ewing. Vestry's—William Smyth. Supplemental—A. E. Murphy. Hon. Secretary—Mr. George Freeman.

All-Saints' Parish, Grangegorman—Appointments:—Churchwardens — Vicar's, William Warren; People's, Frederick W. Potts. Select Vestry—R. A. Harrison, A. Maslam, A. Hammond, Miss E. King, A. E. Mahaff, T. J. McMullen, H. Palmer, B. Pemberton, T. Power, Mrs. E. Smythe, H. C. Wynne, Mrs. H. G. Wynne. Hon secretary to Select Vestry—Reginald A. Harrison, B.A., LL.B., B.L., Homestead, Iona road, Glasnevin, Diocesan Synodsmen—R. F. Jones, H. G. Wynne. Parochial Nominators—Richard F. Jones, Henry W. J. King, Benjamin Pemberton.

St. Kevin's Church, South Circular road, Dublin—The following are the appointments: Parochial Nominators—N. P. Campbell, T. C. W. Gilborne, E. Sullivan. Supplemental Nominators—W. A. Scales, J. G. Bannon, W. G. N. Rowe. Synodsmen—J. A. Megahey, F. Gilborne, E. Sullivan, W. A

PUBLIC AMUSEMENTS.

GAIETY THEATRE.
TO-NIGHT, FOR SIX NIGHTS, AT 8.
"THE ARISTOCRATS,"
MUSIC, MIRTH, AND MERRIMENT.
COMPLETE CHANGE OF PROGRAMME THIS WEEK.
MATINEE SATURDAY NEXT AT 2.30.
NEXT WEEK—THE RATHMINES AND RATHGAR MUSICAL SOCIETY IN
"THE DESERT SONG."
USUAL PRICES. NOW BOOKING.

OLYMPIA THEATRE.
6.45 ..... TWICE NIGHTLY 9
O'D. PRODUCTIONS, LTD., Present
JIMMY O'DEA,
NOEL PURCELL and OUIDA MacDERMOTT in
"MRS. MULLIGAN VOTES."
CRAZYANNA, The New Entertainment.
Don't Guess—Come in and Laugh.
Box Office, 11-4.30. 'Phone 23292

ABBEY THEATRE.
TO-NIGHT, TUESDAY, and WEDNESDAY, at 8:
"DRAMA AT INISH."
An Exaggeration, in Three Acts,
By LENNOX ROBINSON.
Booking at Theatre, 10.30 to 6.

GATE THEATRE. 'PHONE 44045.
TO-MORROW AND ALL THE WEEK AT 8.
"THE FORD OF THE HURDLES."
A Masque of Dublin, by Micheal MacLiammóir.
Incidental Music by Dr. J. Larchet.

METROPOLE.
CONTINUOUS ..... 2.0 TO 11.0 P.M.
DOUGLAS FAIRBANKS,
IN
"MR. ROBINSON CRUSOE."
A MODERN COMEDY DRAMA.
ALIVE WITH ACTION AND THRILLS.
Daily at 2.50, 5.10, 7.30 and 9.50 p.m.

GRAFTON Continuous from 2 to 11. Daily at 2.55, 5.5, 7.15, 9.30
Warner Baxter, Miriam Jordan, John Bowles, in "SIX HOURS TO LIVE." A Dramatic Story, coupled with a beautiful Romance.

GRAND CENTRAL.
NORMA SHEARER,
IN
"SMILIN' THROUGH,"
WITH
FREDERICK MARCH.
Also "THE LOST SPECIAL." Ep. 6.

THE SACKVILLE.
HENRY B. WALTHALL & AILEEN PRINGLE in
"SON OF MINE."
Also "THE SUNDOWN TRAIL."

CORINTHIAN
CONTINUOUS ..... 2.30 TILL 11.0 P.M.
THE THRILLER EXTRAORDINARY!
"WHITE ZOMBIE,"
With BELA LUGOSI, MADGE BELLAMY, JOHN HARRON.
The story of a fiend who placed the woman he desired under the spell of "WHITE ZOMBIE."
Also RICHARD TALMADGE in
"THE SPEED REPORTER."

THE QUEEN'S. 3.15 TO 11.
WILL ROGERS in AMBASSADOR BILL.
On the Stage: LORCAN BOURKE presents "SPEEDAWAY" REVUE, with Arthur Derry, Gertrude Sloan, Tommy Sandilands, Boy Tenor, etc.

EXHIBITION OF PICTURES
THE GAELTACHT,
BY
CHARLES LAMB,
AT
7 ST. STEPHEN'S GREEN.

PUNCHESTOWN WEEK DANCE.
DUBLIN'S GREATEST CHARITY,
PENNY DINNERS (SEVILLE PLACE).
A DANCE in aid of the above will be held at THE GRESHAM HOTEL
On FRIDAY, the 28th APRIL, 1933.
Dancing, 9 to 3.
TICKETS 10/- (including supper).
Supper served in Ballroom. Book Tables early.

BOOK THE DATES
OF THE
SPRING SHOW,
MAY 3rd to 6th
(INCLUSIVE).
THE OUTSTANDING ANNUAL EXPOSITION THAT DEMONSTRATES THE COUNTRY'S AGRICULTURAL AND INDUSTRIAL ACTIVITIES.

ATTRACTIVE FEATURES MORE COMPREHENSIVE THAN PREVIOUSLY, INCLUDING MILITARY DISPLAY—MUSICAL RIDE, TENT PEGGING, ETC.—BY SAORSTAT CAVALRY TROOP.

THE WORLD-FAMED BESSES-O'-TH'-BARN BAND.

ALL-IRISH OUTFIT DRESS PARADE AND COMPETITIONS.

TEN HOURS OF CONTINUOUS DAILY PROGRAMME.

Popular (reduced) Admission Charges and Season Tickets.

Programmes now available.

EDWARD BOHANE, Director.
Royal Dublin Society,
Ballsbridge.

FLAG DAYS.
N.S.P.C.C.
Owing to the bereavement of Mrs. Maud Walsh, Hon. Treasurer, National Society for the Prevention of Cruelty to Children, the Flag Days arranged for this week have been Postponed to a later date.

PUBLIC NOTICES.

MULLINGAR MENTAL HOSPITAL.
CLERK OF WORKS REQUIRED.

The Committee of Management of the above Hospital will, at a meeting to be held on Thursday, the 11th May, 1933, appoint, on the recommendation of their Architect, a suitable person as Clerk of Works in connection with the additional Buildings to be erected at Mullingar, at the remuneration of £5 to £7 per week, according to qualifications.

Applicants must have had experience on large building works particularly in masonry and reinforced concrete construction.

Applications, accompanied by testimonials as to ability, age, character, are to be addressed to the Resident Medical Superintendent, Mental Hospital, Mullingar, not later than the 27th April, 1933, and endorsed "Clerk of Works."

Selected candidates will be required to present themselves for an interview with the Architect.

By Order,
J. R. BOYD BARRETT, A.R.I.B.A., M.R.I.A.I., Chartered Architect, 63 South Mall, Cork.
7 Upper Sherrard street, Dublin.

NOTICE IS HEREBY GIVEN that, in pursuance of the Act passed in the 31st year of the reign of King George the Third, intituled "An Act for inclosing and Improving Merrion Square, in the City of Dublin," the COMMISSIONERS OF MERRION SQUARE will, on TUESDAY, the 2nd day of MAY next, proceed to ELECT AND APPOINT THREE FIT PERSONS TO BE COMMISSIONERS to fill existing vacancies.

By Order,
W. F. COOMBES, Secretary.
6 Merrion square, Dublin.

ADVERTISEMENT INDEX.

	Page		Page
Amusements	6	Legal Appointments	2
Apartments	12	Legal Notices	2
Auctions	12	Medical	2
Bicycles	2	Medical Appointments	2
Business Premises	12	Miscellaneous	12
Cattle & Live Stock	12	Money & Partnership	2
Coals	1	Music, Pianos	12
Contracts	12	Opticians	12
Dogs	12	Poultry, Eggs	12
Dress	12	Public Notices	6
Education	1	Representatives	1
Employment Wanted	2	Seaside and Country	12
Fishing, Sporting	12	Tenders	12
Furniture	12	Shipping	12
Garden	2	Situations Vacant	2
Government Notices	2	Sporting Articles	12
Horses	12	Stabling	12
Hotels	12	Timber	2
Houses and Lands	12	Turnips	12
Houses & Lands for Sale & Wanted	12	Vehicles	12
Houses to Let	12	Wireless	2
		Yachts	2

Telephone No. 57555

THEATRE ROYAL.
6.45 ..... TWICE NIGHTLY ..... 9.0.
C. D. PRODUCTIONS, LTD., present Something New in Revue,
ALL FOR PLEASURE
IN FOURTEEN SCENES, WITH THE POPULAR COMEDIAN,
JIMMY JAMES.
DOREEN DALTON, HUTTON CONYERS, MAY BURKE, ROYAL VICTORIA GIRLS, JAMES CROOME, JACK DWYER, JOSIE HOWARD
KARINA,
THE WONDER DANCER, ASSISTED BY VADIO and HERTZ.

PAVILION DUN LAOGHAIRE. 3.30 to 10.30
THE SUPREME ATTRACTION OF THE YEAR!
NORMA SHEARER,
LOVELIER AND MORE LOVABLE THAN EVER!
With FREDRIC MARCH & LESLIE HOWARD, in
"SMILIN' THROUGH."
At 3.45, 6.15 and 8.50. PLEASE COME EARLY.
CHARLIE CHASE in "IN WALKED CHARLIE."
Romantic Argentina, Pathetone, Gazette, etc.

CAPITOL.
DAILY, 2.30 to 11 o'clock. CONTINUOUS.
THE ARISTOCRAT OF THE PEOPLE,
MAURICE CHEVALIER, in
"LOVE ME TO-NIGHT."
The Romance of a Tailor who sewed up the Heart of every woman in Paris!
With JEANETTE MacDONALD.
A Paramount Picture.
SHOWING at 4.0, 6.45 and 9.30.
ON THE STAGE:
T. C. REDDIN PRESENTS EXCERPTS FROM THE FAMOUS MUSICAL PLAY,
"SHOWBOAT."

PUBLIC NOTICES.

NOTICE OF DEPOSIT OF MUNICIPAL RATE BOOKS FOR INSPECTION.

CITY AND COUNTY BOROUGH OF DUBLIN.

NOTICE is hereby given that the Right Honourable the Lord Mayor, Aldermen and Burgesses of Dublin are about to make a Municipal Rate on the property rateable thereto in the County Borough of Dublin.

The rate in the pound of the Municipal Rate for the service of the year ending on the 31st March, 1934, is seventeen shillings and one penny.

Provided that the rate to be levied on hereditaments or tenements other than those mentioned in the Second Schedule to the Local Government (Dublin) Act, 1930, in so much of the City of Dublin as was formerly situate in the Rathmines and Rathgar Urban District other than for Excepted Purposes as defined by Section 63 of the Local Government (Dublin) Act, 1930, shall not exceed the sum of nine shillings and seven pence, being the total amount in the pound of so much of all rates other than the Police Rate assessed upon the Rathmines and Rathgar Urban District for or in respect of the year beginning on the 1st day of April, 1929, as was raised for purposes other than defraying the expenses of performing the duties of the Board of Guardians of the Dublin Union. Provided that the rate to be levied on hereditaments or tenements other than those mentioned in the said Second Schedule in so much of the City of Dublin as was formerly situate in the Pembroke Urban District other than for Excepted Purposes shall not exceed the sum of nine shillings and five pence, being the total amount in the pound of so much of all rates other than the Police Rate assessed upon the Pembroke Urban District for or in respect of the year beginning on the 1st day of April, 1929, as was raised for purposes other than defraying the expenses of performing the duties of the Board of Guardians of the Dublin Union in that Urban District.

Provided that the rate to be levied on hereditaments or tenements other than those mentioned in the said Second Schedule in so much of the City of Dublin as was formerly situate in the North Dublin Rural District other than for Excepted Purposes shall not exceed the sum of Nine shillings and ten pence farthing being the total amount in the pound of so much of all rates other than the Police Rate assessed upon that district for or in respect of the year beginning on the 1st day of April, 1929, as was raised for purposes other than defraying the expenses of performing the duties of the Board of Guardians of the Dublin Union in that rural District. But to the said sum of Nine shillings and tenpence farthing shall be added the sum of two shillings or such other rate in the pound in respect of hereditaments or premises supplied with water for domestic purposes prior to the 1st day of October, 1930, or such fixed charge as was payable in the year beginning on the 1st day of April, 1929, in respect of such supply. Provided that the rate to be levied on hereditaments or tenements other than those mentioned in the said Second Schedule is so much of the City of Dublin as was formerly situated in the South Dublin Rural District other than for Excepted Purposes shall not exceed the sum of ten shillings and one penny being the total amount in the pound of so much of all rates other than the Police Rate assessed upon that district in the year beginning on the 1st day of April, 1929, as was raised for purposes other than defraying the expenses of performing the duties of the Board of Guardians of the Dublin Union in that Rural District. But in respect of hereditaments or tenements situated in any of the Special Areas hereinafter described to the said sum of ten shillings and one penny shall be added the amount of the rates assessed upon hereditaments or tenements in those areas for separate charges for or in respect of the said year beginning on the 1st April, 1929, and the sum of two shillings or such other rate in the pound shall be added in respect of hereditaments or premises supplied with water for domestic purposes prior to the 1st day of October, 1930, or such fixed charge as was payable in the year beginning on the 1st April, 1929, in respect of such supply. Provided, however, that such additions shall not have the effect of increasing the total amount of the rate in the pound above the rate of seventeen shillings and one penny in the pound mentioned at the heading hereof.

The amounts of the said separate charges and the Special Areas upon which they were assessed are as follows:—

Name of Special Area.	Purpose or Name of Charge.	Special Poundage Rate.
Terenure, Crumlin and Kilmainham.	Scavenging.	Four pence halfpenny.
Kimmage, Terenure (Extended Area), Donnybrook, Dublin & Blessington Tram Area.	Lighting.	Two pence three farthings.
	Do.	Four pence.
	Watering Roads.	Five pence halfpenny.
	Tramway Guarantee.	Four pence.
		Twelve pence.

The Municipal Rate for the Excepted Purposes is—

	In the Pound. s. d.
1. To defray the expenses of performing the duties formerly performed by the Board of Guardians of the Dublin Union	5 6½
2. To provide monies to meet the demand of the Dublin Port and Docks Board under Sec. 27 of the Dublin Port and Docks (Bridges) Act 1929, No. 2 (Private) of 1929	0 0½
3. To defray the expenses incurred on meeting a demand made under any Act passed by the Oireachtas after the 31st day of March, 1930 other than the Local Government (Dublin) Act, 1930, viz.—	
Expenses under the Vocational Education Act, 1930	08. 4d.
Repayment of Loan, Grangegorman Mental Hospital (Local Government Act, 1931)	0s. 0d.
Superannuations and Compensations (Dublin and Blessington Steam Tramway (Abandonment) Act, 1932)	0s. 0½d. 0 0
Total for Excepted Purposes	6 0

The Rate Books are now in my custody and may be inspected by any person affected thereby at the City Hall, Cork Hill, Dublin, between the hours of 10 a.m. and 4 p.m. during the fourteen days next following the date hereof, exclusive of Sundays and Bank Holidays.

Signed the 22nd day of April, 1933.

GERALD J. SHERLOCK, City Manager and Town Clerk.

ORGAN AND VOCAL RECITAL.
ST. BARTHOLOMEW'S CHURCH, CLYDE ROAD.
TO-DAY (MONDAY) at 8.15 p.m.
Organist—W. V. G. A. STANTON, F.R.C.O.
Vocalist—Miss ESMEE GIBBINGS (London).

I, FRANCIS SLATER, of MANOVER, CARLOW, hereby give notice of intention to apply for Certificate of Suitability for Betting for Premises situate at 100 PEARSE STREET, DUBLIN.

SAVOY
WEEK-DAYS, CONTINUOUS, 2 TO 11
SUNDAYS, 3 p.m. and 8.30.
BOOK FOR THE 8.30 PERFORMANCE
Doors Open 2.30 and 8 p.m.
DAVID MANNERS, in
"THE CROONER,"
With ANN DVORAK.
SUPER SATIRE OF THE RISE AND FALL OF A RADIO IDOL.
With the Latest Song Hits!
Showing at 2.30, 4.55, 7.20, 9.45.
PHILIP DORE, M.A., F.R.C.O., at the Savoy Organ.
THE SAVOY RESTAURANT.
MOST DELIGHTFUL SPOT IN TOWN!
MUSIC—OPEN TILL MIDNIGHT.

GOVERNMENT NOTICES

ROINN COSANTA
(Department of Defence).
TENDERS FOR FOODSTUFFS FOR THE ARMY.

The Minister for Defence will receive Tenders up to noon on Saturday, the 6th May, 1933, for the Supply of Bread, Butter, Bacon, Eggs, Potatoes, Meat, Fish, Milk and Cabbage, to be delivered at Finner Camp for a period commencing on the 17th May, 1933.

Only tenders submitted on official forms will be considered.

Applications for tender forms should be addressed:

The Secretary,
Department of Defence (Contracts),
Parkgate, Dublin.
W.H.Co.
8/J. 715

COMMISSION ON REGISTRATION OF SHOPS.

The Commission will meet to hear evidence, at 11 a.m. on Friday, the 28th April, in the Boardroom, Department of Agriculture, Upper Merrion street, Dublin.
8/J.721. W.H.Co.

PUBLIC NOTICES

PUBLIC NOTICE.
NOTICE OF DEPOSIT OF RATE BOOKS FOR INSPECTION.
COUNTY OF DUBLIN.
URBAN DISTRICT OF HOWTH.

Notice is hereby given that the Commissioner administering the affairs of Howth Urban District Council is about to make Rates on the property rateable thereto in the said District.

The Rates for the ordinary expenditure of the District for the service of the year ending 31st March, 1934, are at the following rates in the pound:—

POOR RATE.

	s.	d.
County Charges	2	1
Poor Relief	4	1
Roads & Health Charges		4½
Separate Charges		1½
Total Poor Rate	6	8

No Poor Rate is assessable on Agricultural Land.

TOWN RATE.

	s.	d.
Under Towns' Improvement Act	1	0
" Local Government Acts	3	4
" Public Health Acts	7	0
Total Town Rate	11	4

The Town Rate on Land will be assessed at 2/10 in the £.

The Rate Books are deposited in the Council Office, Howth, and may be inspected by any ratepayer between the hours of 10 a.m. and 1 p.m. during the 14 days next ensuing the date hereof, exclusive of Sundays and Bank Holidays.

JAMES MOORE, Town Clerk.
Council Office, Howth, 22nd April, 1933.

I. N. T. O.

PROTEST AGAINST "CUTS" BILL.

ALL MEMBERS OF THE I.N.T.O.
ARE HEREBY ORDERED TO
ABSENT THEMSELVES FROM SCHOOL
ON
WEDNESDAY NEXT,
APRIL 26th,
AS A PROTEST AGAINST THE TREATMENT METED OUT TO TEACHERS UNDER THE TERMS OF THE PUBLIC SERVICES (Temporary Economies) BILL.

The Central Executive have made the following arrangements in connection with the one-day protest:—

(1) All members should notify their individual Managers of their intended absence.

(2) Notification should not be sent to individual Inspectors. The Department has been formally notified by the Executive.

(3) All Branches will hold special meetings at the usual Branch centre on April 26th. Secretaries will keep a careful record of the attendance at these meetings.

(4) The cause of absence to be entered on the official returns is as follows:—
"Absent by order of the Central Executive Committee, I.N.T.O."

By Order,
T. J. O'CONNELL,
General Secretary.

The Irish Times.
MONDAY, APRIL 24, 1933.

NEWS SUMMARY.

IRELAND.

Mr. de Valera delivered an oration yesterday at the graves in Arbour Hill Barracks, Dublin, where the leaders of the rebellion of 1916 are buried.—(Page 7.)

The text of the new Public Hospitals Bill, 1933, was circulated last Saturday.—(Page 8.)

GREAT BRITAIN.

The Metropolitan-Vickers engineers, who arrived in England yesterday following their deportation from Russia, were given an enthusiastic welcome by huge crowds.—(Page 7.)

ABROAD.

Mr. Ramsay Macdonald and President Roosevelt on Saturday and yesterday at Washington discussed the main problems of the World Economic Conference and decided to refer them, in the first instance, to the economic experts. M. Herriot arrived at Washington yesterday and will open his conversations with the President to-day.—(Page 7.)

The first results of the Spanish general election would show that the electors no longer support the present Government.—(Page 7.)

The French motorist Varzi, in a Bugatti, won the Monaco Grand Prix yesterday. The British competitors, Howe and Birkin, had to retire through mechanical trouble.—(Page 8.)

SPORTING.

At Proudstown Park on Saturday Sabre won the Stackallen Plate, Ascetic's Pride the Meath Steeplechase, Harvest the Navan Hurdle Race, Warford the Harristown Plate, Empyrean the Liscarton Plate and Dineen walked over for the Mount Juliet Steeplechase.—(Page 10.)

At Sandown Park on Saturday The Blue Boy won the Esher Cup.—(Page 10.)

At Stockton on Saturday Silver Castor won the Stockton Spring Handicap.—(Page 10.)

FINANCIAL.

London Stock Markets made a good recovery on Saturday, gilt-edged stocks being prominent in the rise.—(Page 3.)

Conditions in Lombard street were easy. Gold fell 1s. 1d. per oz. The "unknown buyer" took £1,000,000 of the £1,400,000 in the market. Dollars and francs improved.—(Page 3.)

Dublin Market was steady. Dublin Tram Pref. had a further rise.—(Page 3.)

Washington and the World.

The United States' departure from the gold standard must have a profound effect on any agreement that may be reached between President Roosevelt and the British Prime Minister. So far, however, it has not impaired the friendly spirit of their conversations. Mr. Macdonald legitimately might have taken the view that the United States had seized a bargaining advantage over Britain, and had postponed her flight from gold until the last moment, in order that the British representatives might be left without time to consider the new position. Instead, he has accepted the President's plea that he was forced to desert the standard by the increasing pressure of American opinion, and that he had no desire to hurt Britain's prospects. It is still too early to prophesy exactly how the change will effect either the discussions at Washington or the international situation. Experts at this moment are undecided. Some hold that the United States has put an end to all hope of early concord; others contend that her action will bind her more closely to Europe, and is thereby the best possible omen of common counsel. France alone is perturbed desply by the new condition of the international money market; for she, alone among the great nations, remains faithful to the gold standard, with all its restrictions on her commercial freedom. She threatens to meet the "challenge" with additional tariffs on American goods; and, if she carries this threat into effect, the chance of a successful issue to the World Economic Conference will be discounted substantially.

As matters stand, however, the prospects of the World Economic Conference are brighter than they have been for many a long day. A happy issue will be almost certain if the preliminary conversations at Washington are responsible for some measure of informal agreement between Britain and the United States. It is not likely that France and the other nations who have sent, or propose to send, representatives to Washington will commit themselves to anything; but the Conference's task will be lightened greatly if the two English-speaking Powers can settle outstanding differences. First in urgency, if not in magnitude, comes the problem of War debts. Unquestionably, America's flight from gold has whittled down Britain's chance to drive bargains; but neither President Roosevelt nor Mr. Macdonald regards the Washington discussions as an occasion for bargaining. Both of them realise that the welfare of individual States is linked securely with the welfare of all States, and that one or two can prosper only for a time at the expense of the rest. If President Roosevelt grants Britain concessions in the matter of her War debt, he will grant them not in exchange for trade benefits, but out of his knowledge that only such surrender can save his own country.

According to reports from America, the discussions centre at present around four focal points. Apart from the question of War debts, the Premier and the President are interested in the reciprocal reduction of tariffs. Any such reduction, of course, merely can be contemplated at Washington; the idea in all probability will be fought tooth and nail when it comes before the nations at the World Economic Conference. President Roosevelt, too, proposes a universal flight from the gold standard, and the stabilisation of all currencies on a "living standard." The final point, strictly, lies outside the ambit of the World Conference; but in days when political movement has become a mere department of economics it must loom largely at any meeting which has been convoked to deal with economic affairs. It is summarised as the "elimination of sore spots." By "sore spots" Messrs. Macdonald and Roosevelt refer to everything which is disturbing the normal process of the world to-day, including the iniquities of the peace treaties, the problem of armaments, Communism, "Hitlerism," and the perplexities of the nations in regard to the Sino-Japanese issue. The Washington discussions certainly have expanded from the informal simplicity which was prognosticated for them only two or three weeks ago. We must hope that their greatly enlarged scope will not cause them to fail in their main purpose.

Freedom on the Heights.

After more than six hundred years of patriarchal government the voice of progress has made itself heard in Andorra of the Pyrenees. The first murmurs of discontent with the feudal structure of the little country amused the world some six weeks ago, when the leaders announced their intention to entrust their destinies to two resident princes. However attractive to the outsider, the plan has been pushed into the background by more recent events. Last week's revolution was not concerned with the nominal suzerainty of Andorra's greater neighbours, or even with the possibilities of over-government suggested by the proposed dual monarchy. It resolved itself into the revolt of youth against age. Inspired, perhaps, by the spread of education through the French schools now established throughout the valleys, the young people lately have become aware of their rights as children of an enlightened century. The Parliament of the country, a venerable assembly, composed of the heads of families, found itself faced with an imperious demand for universal suffrage and the right of mere striplings to hold office. After the first scandalised protests the ancients were obliged to comply, but, as soon as the agreements were made, they adopted the policy which has proved so helpful to many governments before them. The measures of reform were shelved, and, in the hope that the popular fervour would burn itself out, the patriarchs turned to matters more important than the follies of youth. Unhappily, this wise and statesmanlike management of the crisis did not meet with success. The young men descended in force upon the Capitol and demanded the ratification of an agreement to admit the public to the sessions of the Council. In view of the numbers and demeanour of the visitors, the Council readily fell in with the suggestion that the matter might be settled at once, and the insurgents remained to attend the first public session in the country's history. Although the Council still resists the other demands, and would welcome an opportunity to repudiate the concessions which it has allowed, it is likely that youth has won the day. Citizens of countries which enjoy universal suffrage may feel uncertain whether the young Andorrans deserve their congratulations or their sympathy. At least, however, they will be thankful that the reformers have shed no blood in their fight for admission to parliamentary sessions, which may be considered one of the more dubious privileges of the democratic State.

Locusts.

At least one of the nine plagues of Egypt continues to afflict mankind. During recent years many weapons of modern science have been employed against the locust—the winged spoiler which devastates large areas of cultivated land in the twinkling of an eye. Aeroplanes have tracked its flight; engineers have put barriers in its path, and jets of flaming gas have dissipated its vanguards. Now, after six years of labour and experiment, science makes a confession of failure. If sufficient warning has been received, intense effort can save standing crops, but no measure of control can nullify a serious invasion. This discouraging fact is revealed by an official survey of the locust outbreak in Africa and Western Asia between 1925 and 1931. Mr. B. P. Uvarov, of the Imperial Institute of Entomology, calculates that, within that period, the damage, direct and indirect, inflicted by locusts amounted to the great total of £6,000,000. "The outbreak," he says, "developed on such a huge scale, particularly in Africa, that the futility of attempts to control it soon became obvious." Widespread measures were taken, with some success, for the immediate protection of threatened crops; but neither the spread of the swarms nor their size and number were checked. To be really effective, the anti-locust campaign would demand a scale "so gigantic as to verge on absurdity." Nevertheless, the patient research of the last six years has not been wholly barren. It has traced some definite regularities in the distribution, breeding and migration of locusts. If the breeding areas could be located, the incipient swarms could be controlled as soon as they appeared; and a suitable poison, floating in the air, would solve the surviving problem. Such a poison, however, remains undiscovered; and the next outbreak may be even more injurious than the last, since it will devour an extending range of fertility in East and Central Africa. The man who eliminates the locust will be—like the late Sir Ronald Ross—an outstanding benefactor of the world.

The Age of Noise.

A former president of the American Medical Association has estimated that at least ten million people in the United States suffer from some degree of deafness. We do not know if the proportion of people who are thus afflicted represents an increase over the proportion that existed twenty, or even ten, years ago; but the informant's tone suggests that the disability is growing. If that be so, is the United States the only sufferer? So far as these islands are concerned, it certainly appears that more people to-day are "hard of hearing" than were in that plight some years ago. What can be the cause of this increasing tendency? Presumably, the noise of modern life has something to do with it. Even the quietest and least industrialised city of to-day is very much harsher to the ears than it was in the time of horse-drawn vehicles—the time when factory sirens were still rare, and pneumatic street-drills were unknown. Any hurt of the bodily senses is a heavy price for progress, and it is not surprising that many doctors throughout the world are striving to call the attention of Governments to the need of some diminution of noise. The industrial din, however, cannot be the sole cause of the increase in deafness; for the affliction exists not only amid the clamour of the streets, but in the quiet countryside. Some day research will decide whether, in fact, it is the strain of modern life which is depriving so many young and middle-aged people of their birthright, and, perhaps, will devise a means to combat the assault.

WEATHER FORECAST.

General Inference.—A belt of high pressure over the North Sea is moving east. A complex low pressure system covers the Eastern Atlantic, and disturbance moving north-east will affect the British Isles. Weather will be rather unsettled generally.

North-West and North-East Ireland.—Moderate or fresh south-east or south wind; cloudy; some rain; rather mild.

South-East and South-West Ireland.—Moderate to fresh south or south-west wind; cloudy; rain at times; rather mild.

Irish Sea and St. George's Channel.—Moderate or fresh southerly wind, strong locally; cloudy; occasional rain; local mist; sea moderate.

Dixon and Hempenstall. Barometers and Thermometers. 12 Suffolk street, Dublin.—(Adv't.)

DUBLIN WEATHER REPORT.

Date	Bar. 9 p.m.	Thermometer. Temp. 9 p.m.	Max.	Min.	Grass Min.	Wind.	Rain m.m.	Sun hours
17	30.146	46.3	55	44	33	E.N.E.	0.0	8.0
18	30.278	45.5	50	45	44	E.N.E.	0.0	4.3
19	30.362	42.3	47	40	33	N.E.	0.0	9.4
20	30.121	42.2	47	40	30	E.	0.2	3.6
21	29.264	42.5	50	39	35	E.	1.1	7.3
22	30.074	46.9	52	31	24	S.E.	0.0	5.4
23	29.857	51.6	60	43	41	—	0.5	3.0

THE SUN.

	To-day.	To-morrow.
Rises	6. 7	6. 5
Sets	8.41	8.42
Lighting-up Time	9.41	9.42

HIGH WATER—DUBLIN.

	To-day.	To-morrow
Morning	—	0.26
Evening	0. 7	0.42

AT OTHER PORTS.

	Morning.	Evening.
Belfast	11.37	11.58
Cork	5.57	6.28
Dundalk	11.52	—
Galway	5.41	6. 2
Londonderry	9. 0	9.21
Sligo	6.22	6.43
Waterford	6. 7	6.23

COURT AND PERSONAL.

During the past week the King received many officials and members of the Government at Windsor Castle, where Their Majesties' dinner guests included the Earl and Countess of Erne, Viscount and Viscountess FitzAlan of Derwent, Lady Florence Duncombe, Major Lord Forester and Lady Forester, Colonel Sir Gordon Carter, Major and Lady Blanche Seymour, Colonel and Mrs. Beckwith-Smith, Mrs. Carteret Carey, Mrs. Sartoris and Mr. E. H. Savil.

The Duke of York, as Permanent Master of the Shipwrights' Company, presided at the Installation Court, and installed Mr. Francis Henderson as Second Master of the Company. After the ceremony His Royal Highness was entertained at luncheon by the Company.

The Duchess of York is the patroness of the "Flower Ball" which is being organised in aid of the Margaret street Hospital. The special feature of the programme will be the "Pageant of Living Flowers," in which sixty-four young girls will appear.

Princess Beatrice, who has been spending a fortnight at Brighton, has returned to Kensington Palace, and has made several engagements for the near future.

The Duke of Connaught gave a large luncheon party at the Château Les Bruyères, Cap Ferrat, and later the gardens were open to the public in aid of the Queen Victoria Memorial Hospital at Mont Boron. Princess Ingrid of Sweden had a stall in the garden, and sold flowers for the benefit of the hospital.

The King and Queen of the Belgians, who have been touring in Palestine, have arrived at Gaza from Haifa, and will continue their journey to Cairo by air. Prince and Princess de Lonvay have left Rome, and have returned to the Château d'Orozsvar, their residence in Hungary.

Mr. R. W. Bingham, the newly appointed United States Ambassador to England, will leave New York to-morrow in the s.s. Leviathan. He will land at Plymouth on Monday, May 1st, and will be received at Windsor Castle on the following day by the King, to whom he will present his credentials. A dinner to welcome Mr. Bingham will be given by the Pilgrims of Great Britain at the Hotel Victoria on Friday, May 5th, at which the Prince of Wales will be present, and the Earl of Dudley will preside.

Lord Decies presided at the luncheon party given by the British Sportsman's Club at the Savoy Hotel in honour of the West Indies cricket team. Among those present were Lord Huntingfield, Lord Aberdare, Lord Leigh, Sir Stanley Jackson, Sir Malcolm Seton, Sir A. Aspinall, Colonel Sir Henry Galway, Sir Noel Curtis Bennett and Sir Charles Allom.

The Countess of Bessborough has sailed from Liverpool for Canada, and will join the Earl of Bessborough at Government House, Ottawa. Brigadier-General the Hon. Sir Alexander Hore-Ruthven, Governor of South Australia, and Lady Hore-Ruthven will leave London this week to return to Government House, Adelaide. Colonel Sir Ralph and Lady Griffith have left Marseilles in the s.s. Kaiser-i-Hind for Bombay.

The marriage arranged between Captain Cecil Underhill Coldicott (6th Gurkha Rifles) and Miss Rosamond Wilhelmina Going will take place at St. Bartholomew's Church, Dublin, on May 9th, at 10.30 a.m. All friends will be welcome at the church.

Dr. Euphan Maxwell has returned to 19 Lower Baggot street.

"Gardens." Jubilee Nurses' Pension Fund. Dublin, 24th April—Miss Henry 13 Northbrook road, Leeson Park. 30th—Mrs. Musters, The Old House, Milltown. Mrs. Symes, Lime Hill, St. Doulaghs. Tea. (Malahide, via Coolock, 'bus.)

Kildare, 30th (2 to 7.30 p.m.)—The Japanese Garden, Tully (by kind permission). (Birr or Kildare 'bus passes gate.) Sir H. Greer, Curragh Grange, The Curragh. Tea. (Newbridge, Birr or Kildare 'bus.)

Tipperary, 26th—Lord Dunaliey, Kilboy, Nenagh. Tea. 27th—The Lord Osborne Beauclerk, Newtown Anner, Clonmel. Tea. Waterford, 30th—Major Congreve, Mount Congreve. Tea and Concert.

Many distinctive Sports Ensembles suitable for Punchestown are to be seen in Switzers Model Gown Salon at moderate prices.

Irish Featherweight Checks for smart wear. All Pure Wool, 54 inch, 7s. 6d.—Holmes', George's street.

Old Gold and Second-hand Jewellery. Highest prices given. Chancellor, 7 Grafton st.

Miss Doran, 51c Dawson street, has returned from the Fashion Markets. She will make a special show of the latest Coats, Sport Suits, Frocks, Three-piece Ensembles, Millinery and Furs. She will give personal attention to all her customers.

PASSENGERS BY ROYAL MAIL STEAMERS.

Among the arrivals were:—Dr. Louis Lain, Dr. Benock, Dr. Carey, C. Clinton, W. B. Dorman, H. Chester, Mrs. and Miss Colden, Mrs. E. Guerin, Mrs. W. Watkinson, Miss Pollen, Mr. and Mrs. Reynolds, Wm. J. Finch, James M. Carroll, Mrs. Stanton, Miss Stanton, Dr. C. H. Hutchinson, F. R. W. White, Mrs. Duncan, A. White, Mr. Roycroft, Mr. Smithwick, Mr. Chillingworth, Miss M. H. Hilliard, Oliver Dixon, Miss R. Dixon, H. Todd, S. B. Brook, D. C. Somers, H. Coleman, Mr. Bogden, Mr. and Mrs. D. R. Clifford, Mr. and Mrs. R. D. Stephens, and Mr. and Mrs. Reynolds.

Among the departures were:—Sir John Lumsden, Mrs. K. Ryan, Mr. and Mrs. Thomas Egan, Harry McSharry, Miss Jane Dobbyn, Miss Lilly Colthurst, Mr. and Mrs. P. M. Davies, John Drinkwater, Miss H. O'Brien, Miss Deborah Lavelle, Mr. and Mrs. J. R. Sinclair, Mr. and Mrs. P. H. Connolly, F. R. Gibbs, Miss R. Hamilton, N. H. Coyle, Mrs. J. C. Earl, Mrs. John Shannon, L. Johnson-Smyth, A. D. Bowman, Mrs. Beechey, Miss R. S. George, Major F. C. Law, Master M. F. F. Law, W. T. Purdon, Taylor Yard, J. V. Downes, Miss R. Roberts, A. P. Connolly, R. I. D. Northridge, H. Desmond Bradbury, Mr. and Mrs. T. Morgan Good, Ian Roberts, Misses Mary and Rosemary Earl.

PASSENGERS BY B. AND I. LINE VIA LIVERPOOL.

Among the arrivals were:—The Hon. and Mrs. S. G. Carew, Mr. and Mrs. French, Mr. and Mrs. Cullen, Mr. and Mrs. Lovatt, Mr. T. Quinlan, Mr. J. Gibney, Mr. D. F. Lefroy, Mr. J. R. Collins, Mr. E. J. Doyle, Miss D. L. Brackenbury, Mr. C. P. Weakes, Mr. C. M. Otto, Mr. P. S. Smith, Dr. and Mrs. Sullivan, Mr., Mrs. and Miss Merrick, Mi

CONVERSATIONS AT WASHINGTON.

PREMIER ON HIS OBJECT.

MAIN ECONOMIC PROBLEMS CONSIDERED.

M. HERRIOT TO TALK WITH PRESIDENT TO-DAY.

THE Washington conversations between Mr. Ramsay Macdonald and President Roosevelt on Saturday and yesterday are understood to have been concerned chiefly with the problem of monetary stabilisation.

In a joint statement, issued on Saturday, the President and the British Premier said that at their meeting "the main problems of the World Economic Conference were reviewed, and a decision was reached that these should be allocated in the first instance to the experts."

Mr. Macdonald, in reply to questions on Saturday, said that the great purpose of the conversations was to try to find some solution for the breakdown in the world's economic mechanism.

M. Herriot, who arrived at Washington yesterday, said that America's departure from the gold standard had not changed the fundamentals of his conversations with President Roosevelt, which will begin to-day.

A message from Paris, however, states that M. Herriot has been instructed to "sit tighter on the fence than ever," pending the result of the Anglo-American discussions.

The announcement from Paris that France will remain on the gold standard, together with the French Premier's declaration that the franc is safe, has helped to restore confidence.

The United States Senate has given its formal approval to Mr. Roosevelt's Farm Bill.

WORLD'S PLIGHT REVIEWED.

FROM REUTER'S CORRESPONDENT.

WASHINGTON, Saturday.

Mr. Ramsay Macdonald, accompanied by his daughter, Ishbel, arrived in Washington shortly before 11.30 last night, and after an official reception by Mr. Hull, the Secretary of State, and other State officials, who were introduced to him by Sir Ronald Lindsay, British Ambassador, he drove straight to the White House. The meeting of the chief executives of the two great nations took place in an atmosphere of friendliness and courtesy that augurs well for the success of their conversations on economic and other problems.

The President and Mrs. Roosevelt greeted the British Premier and his daughter in a sincere and friendly manner, and immediately the President made a courteous gesture to Mr. Macdonald by offering him the freedom of his private executive office so that he could talk to the Press without the embarrassment of having to do so in his (the President's) presence.

Mr. Macdonald contributed to the friendly atmosphere by a remark to the Pressmen gathered round him that there was no enmity in his heart, or those of his colleagues, in regard to the abandonment by America of the gold standard.

SEVEN POINTS.

Standing behind the President's desk, Mr. Macdonald replied to the many questions put to him. He explained that it would obviously be improper for him to make any detailed remarks while he was still "full of innocence."

His chief points were:—

1. He wanted to discuss with President Roosevelt the restoration of an international gold standard. Great Britain had long desired to discuss with other nations the restoration of the fluctuating exchanges to normal conditions.

2. The revision of war debts was part of the general economic programme, but he placed no special emphasis on it. Debts were a feature in the economic landscape which he and Mr. Roosevelt must survey.

3. He appealed for deep, cordial co-operation between Great Britain and the United States to end the suffering and distress caused by world-wide depression.

4. He regretted any friction that may have been caused by comment in either country on America's departure from the gold standard.

5. The great purpose of the conversations was to try to find some solution for the breakdown in the world's economic mechanism.

6. The American farmer and the British labourer were suffering through no fault of their own, and something must be wrong with a system which permitted such distress.

7. He wanted to discuss with the President the calling of the World Economic Conference to consider how the world's problem of obtaining break might be solved.

THE CONVERSATIONS RESUMED.

Mr. Ramsay Macdonald and President Roosevelt resumed their discussion shortly before eleven o'clock to-day.

The question of war debts was considered, but President Roosevelt placed the chief stress on the international currency situation. He felt that a reduction of the gold backing of all currencies would permit of the issuance of increased quantities of currency, with the result that commodity prices everywhere would be raised.

Neither statesman advanced any concrete proposals in regard to war debts or a return to the gold standard.

THE EXPERTS MEET.

The British and American experts held their first meeting later at the British Embassy, where Mr. Moley, Assistant Secretary of State, conferred with Sir Frederick Leith-Ross, economic adviser to the British Government.

The experts sat late, but issued no statment.

A GREAT CRISIS.

PREMIER'S STATEMENT.

Governments could not be indifferent to unemployment and economic problems, Mr. Ramsay Macdonald said at a luncheon at the National Press Club, immediately after his talk with the President. Referring to the dollar, he said: A great crisis has occurred. When we left England there was no sign of that crisis, but when we arrived in New York it had happened. The crisis has created a very delicate situation, with untold reactions, but these cannot be helped, and no one can be blamed for them.

When we left the gold standard, according to some people, we said gaily: Let it crumble—we'll go off the gold standard. That is doing the whole of the British nation a grave injustice. We borrowed, borrowed, borrowed. The strain kept on, and finally the decision was taken. There was no other alternative, and we went off the gold standard. Could you blame us?

One of the great purposes of the World Economic Conference, said Mr. Macdonald, was to save democratic government. He urged that democracy raised the expectations of populations, and that empty promises could no longer be given. He pleaded for unity among nations to meet their common problems, and denied any intention on the part of Great Britain to adopt a retaliatory policy.

Among those present were Sir Ronald Lindsay (British Ambassador in Washington), Mr. William Phillips (Under-Secretary of State), Sir Robert Vansittart and Sir Frederick Leith Ross. Speakers who preceded Mr. Macdonald included Mr. Phillips and Sir Wilmott Lewis, Washington Correspondent of *The Times*.

SUNDAY TALKS ON THE POTOMAC.

M. HERRIOT ARRIVES.

FROM REUTER'S CORRESPONDENT.

WASHINGTON, Sunday.

M. Herriot, the French ex-Premier, who is to represent France in the economic talks to which President Roosevelt has invited the nations, reached the United States in the liner Ile de France to-day, and arrived at Washington at 1.30 p.m. While M. Herriot was speeding to Washington from Jersey City in a special train President Roosevelt and Mr. Ramsay Macdonald were sailing down the Potomac River in the Government yacht Sequeia, and continuing their talks which they began yesterday.

Back in Washington, the experts continued to wrestle with points raised during yesterday's White House talks, while the President and the Prime Minister resumed their discussions of ways and means to promote war on depression, concentrating especially on currency stabilisation, tariffs, War debts and disarmament.

MATTERS DISCUSSED.

Four major international problems still form the focal points of the Roosevelt-Macdonald conversations:—

1. The restoration of international trade, and the stimulation of the transfer of goods and commodities from one nation to another through reciprocal reductions of artificial trade barriers.

2. The stabilisation of the moneys of the world on a "living standard," in order to prevent the sudden disastrous fluctuations to which much of the present trade prostration may be attributed.

3. A mutually satisfactory War debt settlement that will require neither too great a concession on behalf of the United States nor an unbearable sacrifice on behalf of debtor nations.

4. The elimination of the political sore spots that to-day seem to menace world peace—namely, peace treaties, disarmament, Communism, Hitlerism, and the Far Eastern trouble.

As the two statesmen thus talked of world problems the Sequeia cruised through some of the most magnificent scenery in the world, passing on its way the stately Mount Vernon home of George Washington, which stands imposingly on the green-clad heights.

VALUE OF THE £.

	Saturday.	Friday.	In Gold.
			s. d.
NEW YORK	3.53*	3.85	15 9
MONTREAL	4.31	4.36	17 8½
AMSTERDAM	8.70	8.75	14 4½
BERLIN	15.15	15⅛	14 10
BRUSSELS	25.10	25.20	14 4½
COPENHAGEN ..	22.45	22.45	24 8½
GENEVA	18.10½	18.19½	14 4½
MADRID	41	41⅛	32 6½
MILAN	67½	67⅝	14 6½
OSLO	19⅛	19⅛	21 6½
PARIS	88⅞	89⅛	14 3½
STOCKHOLM	19.10	19⅛	21 0½

*Close in New York, 3.81½.

FIVE CHILDREN GASSED.

MOTHER'S DISCOVERY IN BARRACKS.

FROM OUR OWN CORRESPONDENT.

BELFAST, Sunday.

The death of five children from gas poisoning was discovered at the Palace Military Barracks, Holywood, County Down, this morning. They were the children of Lance-Corporal Harry Poole, 1st Border Regiment, who resided with his wife in the married quarters of the barracks.

The children, whose names were Joseph (aged 9 years), David (aged 8 years), Harry (aged 6 years), Margaret (aged 4) and Joan (aged 2 years) slept in one room adjoining that of their parents. Lance-Corporal Poole, at 11 o'clock last night, went to the children's room, as he did every night and found them sleeping soundly.

He had to go on duty at an early hour this morning, and his wife, when she went to call the children about 8.30 o'clock this morning, found the room filled with gas and all the children apparently dead. She immediately raised the alarm, and a doctor was sent for, but it was found that the children had died from the effects of gas poisoning.

The gas bracket was turned off, and there was evidently a leakage in the pipe. An inquest is to be held to-morrow by Dr. Wallace, Coroner for North Down.

PUBLIC HOSPITALS BILL.

PROPOSALS IN NEW MEASURE.

The new Public Hospitals Bill, 1933, a summary of the text of which appears on another page, consists of twenty-six sections. The measure, which was introduced in the Dail on March 23 last, proposes to change drastically the system hitherto in operation in regard to the holding of sweepstakes for public hospitals. A Trust Fund and a Hospitals Commission are to be set up. Applications for grants for hospitals or nursing organisations will be made to the Trust Fund.

CAPTAIN AHERNE PLACED AT NICE HORSE SHOW.

FROM REUTER'S CORRESPONDENT.

NICE, Sunday.

Captain Aherne, on Blarney Castle, who finished fifth with the loss of four points, was the only Irish competitor to be placed in the chief event at the International Military Horse Show here to-day.

This was the Portuguese Cup, which was competed for with one horse per rider over a course of 540 metres, including seven obstacles. The winner was Captain Cleve, France, with Captain Lopes Turrion, Spain, second, neither losing a point.

M. HERRIOT'S SILENCE.

M. Herriot at Washington declined to discuss what effect the United States' action in abandoning the gold standard would have on the Washington conversations, but he admitted that it had changed the basis of negotiations; nor would he say whether France might follow suit, remarking—"The subject is untimely, until the Washington conversations." He ad-

(Continued on page 8, column 5.)

BANK LOANS TO FARMERS.

NO REMISSION OF LIABILITIES.

STANDING COMMITTEE'S STATEMENT.

THE following statement has been issued by the Irish Banks' Standing Committee:—

The Irish Banks' Standing Committee has received, during recent months, a number of representations on behalf of farmers urging the adoption in the present economic depression of a general scheme for substantial remission of farmers' liabilities to the banks. These representations have been given full and sympathetic examination, which has confirmed the opinion expressed to the deputations received by the banks, that a scheme general in its scope could not, in the nature of the case, be devised.

VARIATION PROBLEM.

Advances are made to farmers by the banks mainly out of the funds entrusted to the banks by their depositors. Every such advance is only made after close scrutiny of the position of the individual farmer. The extent to which circumstances would subsequently justify a bank in varying, with due regard to the interests of its depositors and shareholders, the terms of the original contract under which the advance was made must, similarly, be considered by reference solely to the real position of the borrower. Every advance to a farmer represents a separate contract between the farmer and his bank, of which the basis is the circumstances of that particular borrower. Since the circumstances are seldom the same in any two cases, it follows that a general variation in the contract, based on a general change of circumstances, cannot be just and reasonable, either as between farmer and farmer, or as between borrower and lender.

Many farmers are able readily to meet their liabilities; a remission of liability in their case would mean a manifest injustice to the lender. Some others could, but do not wish to, observe their obligations; such borrowers have no claim to leniency. Yet others are honestly unable to meet their liabilities; in such a case, leniency on the creditor's part is both reasonable and sensible. To each of these three categories of borrowers it will be recognised that different principles must apply. But within each category also the circumstances of individuals vary so much as to make any general principle incapable of application. Thus, even if it were possible to give a precise definition for banking purposes to the description "farmer," it would be wholly impossible to deal fairly with the liabilities of every farmer to his bank on one general principle. This conclusion appeared to be generally accepted by the deputations received by the banks.

IMPORTANCE OF SOUND CREDIT.

Apart from the particular interest of farmers, the community has its own interest in seeing that the foundations of credit are not undermined by any scheme unduly prejudicial to creditors. Agriculture, like commerce and industry, is financed out of the savings of the people: those who, by thrift, have put aside savings are entitled to the honest observance of obligations by those at whose disposal such savings are placed through the agency of the banks. It must diminish the sources of credit if lenders justifiably can feel that the borrower is being given relief from his personal obligations for any but undeniably good personal reasons.

The Irish banks fully recognise that farmers at present have exceptional difficulties to meet. They have extended, and will continue to extend, to farmers who are their customers such leniency as the circumstances of each case warrant, without sacrificing the interests of depositors and shareholders. But they are not satisfied that the distresses of the present time can be met by any general formula without disproportionate risk to the general stability of business.

A TRIUMPHAL RETURN.

ENGINEERS BACK FROM MOSCOW.

STATION SCENES ON ARRIVAL.

A WAVE OF PATRIOTIC FERVOUR.

THE British engineers who underwent the ordeal of the Moscow trial arrived in England yesterday morning.

They will not forget the warmth of their welcome for many a long day. It was cheers all the way back from the time their boat reached Harwich at dawn till they arrived in London.

Mr. Monkhouse, in reply to the officials who greeted them at Harwich, said: "Our feelings on reaching England can be better understood than expressed. It is splendid to be home, but there is still Thornton and Macdonald left behind."

They were completely surprised by the fuss which was being made about them. Mr. Gregory said to a reporter: "I never dreamed for one second that people in England were so interested in our fate."

On the train, Mr. Monkhouse told a reporter: "We cannot discuss at the moment any phase of the trial. We have to consult our chiefs, and also the officials at the Foreign Office, and it is quite probable that we shall not speak publicly on this matter until our two colleagues are back again in England. So you will not get me to speak about the interrogation yet."

Mr. R. R. J. Turner, the solicitor who went out to Moscow for the trial, said: "I have prepared a report, which I shall submit to the Vickers Company, but nothing can be said at present about the trial. You will readily recognise that everything must go by the board in the interests and welfare of Thornton and Macdonald. They must be our first consideration."

NATIONAL ANTHEM SUNG.

Huge crowds had gathered at Liverpool Street Station to welcome the party; arc lamps for the film camera men had been rigged up, and barriers fixed at the entrances to the platform to keep back the crowds. There were many women carrying bouquets of flowers standing with relatives of the men on the arrival platform.

As the four men stepped from their carriage into the limelight of the arc lamps a wave of patriotic fervour swept over the cheering crowd, who broke into the National Anthem with heads bared and standing at attention.

When all the greetings were over they walked with Sir Felix Pole (chairman of Metropolitan-Vickers) and the station-master the length of the platform to the steps leading to the Great Eastern Hotel. The crowds surged after them, and as they mounted the steps to the bridge the people lining the balustrade clapped them on the back like football fans greeting a victorious cup team.

The four men will report at the offices of Metropolitan-Vickers to-day, and they will probably visit the Foreign Office later.

One of the most moving incidents of the day was when Mr. and Mrs. Cushny called on Mrs. Thornton at her home in Ealing during the afternoon. She had been eagerly awaiting the arrival of the first person to bring her direct news of her husband. Mr. Cushny gave Mrs. Thornton the last message sent to her by her husband before he left the court for prison. Mr. and Mrs. Monkhouse called later in the day.

SIR ESMOND OVEY.

Mr. Ernest Bevin, in a speech on Saturday, said that while he wanted Russia to have an opportunity of working out the great economic experiment she was trying, the circumstances associated with the trial of the engineers gave every good citizen, he thought, good ground for uneasiness.

Whether or not these people were guilty, there was one thing we ought to try and do, and that was to abolish as between nations the filthy system of spying.

"I cannot understand the recalling of Sir Esmond Ovey," he said. "I should have thought that with these engineers in trouble the British Ambassador would have been on the spot to protect them; and when he came home to report and then announced that he was not going back, I was left with great suspicion as to the part our Government has played in the whole of this business."

MEANING OF SOVIET REPRISAL.

FROM REUTER'S CORRESPONDENT.

MOSCOW, Sunday.

The Soviet retaliation to the British embargo on Soviet exports is believed to have one of two meanings.

Either it is a diplomatic move with the object of covering the reprieve of Thornton and Macdonald, or it may be intended to lead up to a definite break with Great Britain and to impress upon other countries the strength of the Soviet Republic before negotiating for other markets.

LITVINOFF'S STATEMENT.

M. Litvinoff, Commissar for Foreign Affairs, in an exclusive statement to Reuter, said:—

"Our external trade policy is based on firm foundations, which have not been altered since the beginning of our foreign trade, and which we do not propose to alter in future. This policy is based on (1) economic intercourse between the countries of the world, and particularly between the major Powers, irrespective of the social and political systems obtaining in them; (2) the advantages accruing to each country from trade with other countries and confidence between contracting countries based on real solvency proved by the fulfilment of commercial and financial obligations; (3) the absence of political upheavals in the relations between trading countries as an inherent condition of stability of trade relations; (4) liberty for the official representatives of trading countries to fulfil the formal functions necessary for trade; (5) lawful intercourse between the governmental representatives and citizens of trading countries; and (6) the subjection of foreigners to the jurisdiction of the countries where they are resident.

"The absence or violation of any of these conditions would inevitably restrict, hinder or render quite impossible trade between two countries. Soviet contracts have been accepted and fulfilled because merchants and industrialists have found them profitable.

"The peculiar advantage of trade with the Soviet Union lies in the fact that, while it imports chiefly manufactured goods, it exports almost exclusively raw materials essential for other countries, but not luxury articles, whose consumption may be reduced or which can be easily dispensed with. Another peculiarity is that we sell our raw material, not in order to accumulate gold or foreign currency, but for expansion and covering our imports."

Inquiries made by Reuter indicate that the Soviet prohibition on "the placing of orders in Great Britain or the purchasing of British goods" only refers to new orders, and not to running contracts. It is stressed, however, that this is a matter of interpretation.

ARBOUR HILL CEREMONY.

ORATION BY MR. DE VALERA.

THE GOAL OF A REPUBLIC.

THAT the Free State might be a republic in fact, so that, when the time came, its proclamation might involve no more than a ceremony, was the ideal placed before his listeners by Mr. de Valera, President of the Executive Council, in an oration by the graves of the executed leaders of the 1916 rebellion in Arbour Hill Barracks, Dublin, yesterday.

RENEWED PLEDGES.

Mr. de Valera having begun his address in Gaelic, proceeded:—

Here by the graves of the leaders of Easter Week we are gathered in commemoration. We have come to honour their memory and the memory of their comrades and loved ones, to renew our pledges of fidelity to the cause for which they died, and to recall once more the example of heroic courage and unselfish devotion which they gave. No words can fittingly commemorate the sacrifice of these men, except, indeed, the words of a new proclamation restoring the republic they proclaimed and gave their lives to defend. But the time has not come for that, and we must content ourselves today with the declaration that it is for that goal we strive and that we shall not rest until we have reached it. So I ask you all, as we stand on this hallowed ground, to resolve in your hearts to do your part to complete the task of the men of Easter Week.

"It is a resolve," he went on, "not to be lightly taken, and it may not be easily or soon accomplished. But it is the only resolve worthy of a race that has never admitted conquest, and, however difficult it may be in fulfilment, it is only through it that Ireland can now hope to attain happiness and peace. Let us then, in God's name, pledge ourselves to this high purpose, and, while we are working to achieve it, let it be made clear that we yield no willing assent to any form or symbol that is out of keeping with Ireland's right as a sovereign nation. Let us remove these forms, one by one, so that this State that we control may be a republic in fact, and that, when the time comes, the proclaiming of the republic may involve no more than a ceremony—the formal confirmation of a status already attained."

WHAT A REPUBLIC MEANS.

Continuing, he said that in devoting themselves to this task, they must bear in mind that to the leaders of Easter Week the republic meant more than a form of government, more even than an independent Ireland.

They were not men that used words lightly, and when in their proclamation they guaranteed "equal rights and equal opportunities" to all citizens they meant it. They meant that the handicaps which make it all but impossible for so many of our poorer citizens to live the life of rational beings should no longer be tolerated, and that the opportunities for modest comfort and cultural development should be made available in due measure to all. There was much to be done before they could claim that that guarantee had been fulfilled. If they were to refuse to undertake its fulfilment, they would have to share the reproach directed by James Connolly against those who bubble over with enthusiasm for Ireland, but witness unmoved the sufferings of so many of her people.

In conclusion, Mr. de Valera said: "If we are truly followers of the men we commemorate to-day, Ireland must mean for us not merely a 'combination of chemical elements,' but the living people of our own country. We must be prepared, in the words of the proclamation, to 'cherish all the children of the nation equally.' We must, too, make ourselves oblivio is of the differences carefully fostered by an alien Government and hearken to Tone's exhortation to 'abolish the memory of all past dissensions.' Then, indeed, we may place the cause of the Irish Republic—as it was placed in Easter Week—under the protection of the most High God, with full confidence that in His good time and with patient perseverance on our part, it will triumph."

THE PROCESSION.

Between two and three thousand persons were present, including a number of relatives of the executed men, and the following organisations which marched in procession from Rutland square:—The Associated Easter Week Men, 1916 Federation, Citizen Army, pupils of St. Enda's College, the Fianna Fail Party, the Gaelic League and Labour bodies. Mr. de Valera marched in the procession, as did also the following Ministers:—Mr. S. T. O'Kelly, Mr. T. Derrig, Mr. G. Boland and the Attorney-General.

The procession was met at the gates of the barracks by a guard of honour of Free State troops.

The relatives were seated in their places when the procession arrived. A lament was played by the Fintan Lalor pipe band, the Rosary was recited in Irish, and Mr. de Valera laid a wreath in the plot where the 1916 leaders are buried. He then read his oration, after which the gathering dispersed.

NAZI PURGE OF ENGINEERING.

REMOVAL OF ALL ALIEN ELEMENTS.

FROM REUTER'S CORRESPONDENT.

BERLIN, Sunday.

German engineering and science have now come under the supervision of the Nazis. Herr Gotifried Feder, who drew up the Nazi Party programme, has succeeded Professor Fritz Gerstenberg as President of the German Technical Society, which represents about eighty professional and scientific organisations.

Herr Feder views his mission from a purely Nazi standpoint. All alien elements, he declared, at the meeting of the Technical Society, must be removed from German engineering organisations, which must be made to co-operate with Herr Hitler for the general well-being of the nation.

"Jews and Marxists," he added, "could unfortunately wield their pernicious influence in engineering and scientific circles, too."

AEROPLANE FALLS INTO THE SEA.

PASSENGER KILLED.

James Barton, a butcher, of Fraser street, Grimsby, was killed last night when an aeroplane in which he was a passenger nose-dived into the sea off Skegnes.

The pilot, Mr. Walter Shaw, of Grimsby, was rescued.

The machine took off from a local aerodrome, and when it was about a mile south of the pier the plane nose-dived with a loud crash into the sea and turned completely over, only the tail being visible. Barton was found dead in the passenger seat with a piece of iron round his neck.

THE CIVIL SERVICE.

MEETING TO BE HELD TO-NIGHT.

CIRCULAR RAISES AN INTERESTING POINT.

BY OUR POLITICAL CORRESPONDENT.

IN connection with the Free State Government's bill for the reduction of the salaries of public officials the Civil Service Federation has arranged to hold a meeting of civil servants at the Hibernian Hotel, Dublin, this evening at 7.45. Several deputies, representing all parties in the Dail, have accepted invitations to attend, including Mr. Frank MacDermot, leader of the Centre Party; Mr. John A. Costelloe, K.C. (Cumann na nGaedheal); Mr. R. Briscoe (Fianna Fail), Mr. William Davin (Labour), and Alderman A. Byrne, Lord Mayor of Dublin (Independent).

It seems that a point has been raised as to the propriety of holding the meeting, in view of a circular issued to members of the Civil Service in June last. This circular, *inter alia*, states:—

> "An official shall not make any verbal statements in public, or which are liable to be published, and shall not contribute to newspapers or other publications any letters or articles conveying information, comments or criticism on any matter of current political interest, or which concern the political action or position of the Government, or of any member or group of members of the Oireachtas."

A LEGAL OPINION.

When this rule was issued the opinion of a leading constitutional lawyer was taken, and, in his opinion, the portion of the circular quoted is *ultra vires* and unconstitutional. This legal view was communicated to the Government at the time, and a reply was received stating that the matter would be considered. No change was, however, made, and apparently the circular remains in force.

The position in which members of the Service are placed is a peculiar one. They are unquestionably very vitally interested in the Government's Economies Bill, which is, no doubt, in the words of the circular, a matter of "current political interest." Their view is, however, that the matter is really one concerning their livelihood. For that reason they would feel aggrieved if they were precluded from making such representations to members of the Oireachtas as they might desire, with a view to preventing or mitigating the intended reductions of salaries.

POLITICAL CIRCLES INTERESTED.

I understand that the case has been represented to the Acting Minister for Finance, who is President de Valera himself, and it is understood that a reply will be sent to-day. The present intention is that the meeting shall be held as arranged, unless it is specifically banned.

The matter was discussed a good deal in political circles last night, and it is not unlikely that it will be raised in the Dail if the meeting should be prohibited.

FROM "THE TIMES."

(BY SPECIAL ARRANGEMENT.)

TO-MORROW'S BUDGET.

In a leading article *The Times* observes: The Budget, which Mr. Chamberlain will open in the House of Commons to-morrow, has had centred upon it even more than the usual hopes and fears. It will give the Government's answer to the questions whether the period of drastic and disagreeable measures necessary to save the nation from disaster has ended, and whether the period of reaping the reward of the past sacrifices can begin.

After remarking that no one anticipates that the recovery of prosperity can be achieved by the waving of a wand, and that many of the necessary measures lie outside the Budget altogether, and considerable progress has already been made with them, *The Times* proceeds:—The Chancellor of the Exchequer cannot be expected at this stage to say what provision on both sides of the account should be made for external debts and credits, nor to guess at what level stability may be restored to the exchanges. He can only frame his Budget on the assumption that international problems are in suspense, and embody in it, on that basis, whatever measures are possible for the encouragement and maintenance of confidence at home. No matter what may be the eventual outcome of international negotiations, the first fact that must strike the outside observer is that economy in the public services has not during 1932-'33 realised, and will not, according to the estimates for 1933-34, realise the hopes at one time entertained by Mr. Chamberlain. The favourable results of the past financial year are not due to economy in the proper sense, because the chief unanticipated saving realised was in respect of the debt services.

There are, indeed, two principal fears which must be present to the mind of the Chancellor of the Exchequer. The first is that expenditure upon the present scale, inherited from days of prosperity, or at least of profligacy, will persist, and the second is that the yield of the taxes required to meet it will continue to sag. Something must be done to break the vicious circle of mounting expenditure and mounting taxation; for otherwise the prospect can only be one of Budgets balanced with increasing difficulty, until finally the day comes when the Budget cannot be balanced at all. Whatever to-morrow's Budget does or does not contain, it is most earnestly to be hoped that Mr. Chamberlain will give some indications of a policy calculated in time to break the vicious circle.

R.A.F. FINDS LOST AIRWOMAN.

MAROONED TWO DAYS ON LONELY ISLAND.

FROM REUTER'S CORRESPONDENT.

RANGOON, Sunday.

Mrs. Harry Bonney, the Australian airwoman, who left Port Darwin on April 15th in an attempt to beat Mrs. Mollison's time of 19½ days for the flight between England and Australia, and had been lost since last Thursday, has been found on the unfrequented Siamese island of Bang Baing, about 30 miles south of Victoria Point. Mrs. Bonney is a cousin of Squadron-Leader Bert Hinkler.

After leaving Alor Star, Malaya, last Thursday, on her way to Burma, Mrs. Bonney encountered a terrific storm and was forced to attempt a landing on the sandy beach of the island. One wheel and a wing-tip struck the water, and the machine overturned, but the airwoman was unhurt. The rudder, sternpost, and gravity tank of her 'plane were damaged.

A relief launch was dispatched yesterday from Renoung with food and supplies. Meanwhile Mrs. Bonney is living on frugal rations and boiled water.

Mrs. Bonney was located by a Royal Air Force flying boat, piloted by Flying Officer Ross, which had left Singapore to search for her.

There is no news of Captain Lancaster, lost in the Sahara. The search continues.

SPAIN CONDEMNS GOVERNMENT.

FIRST RESULTS OF ELECTION.

SOCIALIST RULE UNPOPULAR.

THREE PERSONS KILLED IN DISTURBANCE.

FROM REUTER'S CORRESPONDENT.

MADRID, Sunday.

PARTIAL results of the municipal elections for the Province of Madrid and two others would indicate that the electors no longer support the present Government.

The Radical Club announces in a huge poster that throughout Spain the results are going against the Socialists.

In Madrid Province the figures are significant as an expression of dissatisfaction with Socialist legislation and municipal administration.

A disturbance occurred in the Province of Badajoz, in which three people were killed and several wounded by bullets when the Civil Guard was attacked by a mob and stoned.

A woman who was a spectator dropped dead from fright.

The general opinion pending official returns is that, if the Socialists are defeated all round, it will have a considerable influence on the fate of the present Government, as the swing of the pendulum seems definitely to indicate the elimination of the Socialist Ministry.

TWO YEARS OF REPUBLIC.

Although this is merely a general election for municipalities and not for the Cortes, its significance lies in the fact that it is the first municipal election since that in April two years ago, when the popular vote went so overwhelmingly in favour of the Republican and working-class parties that King Alfonso and his National Government abdicated throne and power within thirty-six hours.

Many Republican votes are believed to have been lost by the non-fulfilment of promises made before the April, 1931, election that a "Conservative Republic" would be established.

New factors in the election are terrorism, on the one hand, and the now-concealed influence of the Church, on the other. Women, many of them illiterate, will vote for the first time. It must be borne in mind, however, that the secret ballot in Spain has always been a myth. Mayors, invested with autocratic powers, have long been preparing the ground for the powers-that-be. With the exception of the greater municipalities, the Government, through the mayors, may be considered to be in control of the situation.

FREE STATE GOODS.

FOR EXHIBITION IN CHICAGO.

When the White Star motor ship Britannic sailed from Queenstown at noon yesterday she had on board a consignment of Irish Free State exhibits, forwarded under the auspices of the Department of Industry and Commerce for the Century of Progress Exhibition, to be held in Chicago in June next.

The consignment has been supplied by a number of Irish manufacturers, and is valued at £8,000. It was packed in 81 cases, and comprised every known product of the Irish Free State, including poplins, linens, woollens and tweeds, tobacco, snuff and cigarettes, advertising literature and photographs, hosiery, rugs, furniture, silver and silver-plated ware, medallions, valuable oil paintings and water-colours from the Royal Hibernian Academy, Dublin; fancy and carpet goods, books, geological specimens, art and handicraft.

The transference of the consignment was watched with considerable interest by the passengers. It will be unshipped on the arrival of the Britannic at Boston on Saturday next, and taken by rail to Chicago.

The Britannic also embarked 115 passengers and 365 sacks of Irish Free State mails before sailing.

CAR OVERTURNS.

FATAL MOTORING ACCIDENT.

FROM OUR OWN CORRESPONDENT.

NEW ROSS, Sunday.

Captain George Evans, J.P., for County Tyrone, was killed at Camrow, County Wexford, yesterday in a motor car accident.

Captain Evans, who was accompanied by Mr. Patrick Heron, of Temple lane, Dublin, was travelling from Waterford to Wexford, when the two-seater car which he was driving accidentally overturned at a bridge, pinning both men beneath it.

Captain Evans was killed instantly, but his companion escaped uninjured. Mr. Heron has, however, been admitted to New Ross Hospital suffering from shock.

An inquest on Captain Evans will be opened to-morrow.

CAR RUNS INTO A WALL.

MAN KILLED NEAR ATHY.

FROM OUR CORRESPONDENT.

ATHY, Sunday.

Late last evening a motor car, driven by Mr. John Keenan, a shopkeeper, residing in Naas, dashed into a wall at the Moate, near Athy, and was wrecked. There were three men in the car with Mr. Keenan.

When help arrived Mr. Keenan was found leaning over the wheel dead. The other three men were seriously injured and were taken to Naas Infirmary. The injured men were Messrs. Patrick Plant, Naas, and Dick Rankins, Stradbally, both prominent Gaelic footballers, and James Carroll, Stradbally.

Mr. Keenan's body was taken to Kilmead post office to await an inquest.

TO-DAY'S INDEX.

	Page.
LEADING ARTICLES:	
Washington and the World	6
Freedom on the Heights	6
Lotusta	6
The Age of Noise	6
SPECIAL ARTICLES:	
An Irishman's Diary	4
University Defence Notes	4
Cinema Notes	4
BROADCASTING PROGRAMMES	4
GENERAL:	
Arbour Hill Ceremony	7
Bank Loans to Farmers	7
Fatal Motoring Accidents	7
Father Mathew Feis	5
Kilkenny Hunt Puppy Show	5
Legal Diary	5
New Hospitals Bill	8
Railway Clerks' Association	4
Spain Condemns Government	7
The Civil Service	7
Thrilling Monaco Grand Prix	3
Triumphal Return of Engineers	7
LETTER TO THE EDITOR:	
Dublin's Public Hospitals	6
FINANCIAL NEWS	3
MARKET REPORTS	3
SPORTING NEWS	10-11

NEW PUBLIC HOSPITALS BILL.

DRASTIC CHANGES IN REGARD TO SWEEPSTAKES.

COMMISSION OF THREE TO BE SET UP.

THE text of the new Public Hospitals Bill, 1933, which was introduced in the Dail on March 23, was circulated to deputies last Saturday.

It repeals the Public Charitable Hospitals Acts, 1930 to 1932, but certain portions of these will remain operative until "sweeps" sanctioned under these Acts have been completed.

A general fund, called the Hospitals Trust Fund, is to be set up, and in this all moneys are to be placed.

Under the new bill a Hospitals Commission, consisting of three persons, will be set up. The members will retain office for two years, and will be paid such remuneration as may be approved by the Minister. They will be appointed by the Minister, and are removable by him.

Applications for grants for hospitals or nursing organisations will be made to the Hospitals Trust Fund.

MAKING OF GRANTS OUT OF TRUST FUND.

The definition of the word "hospital" in the Act is: An institution or organisation in Saorstát Eireann which affords medical, surgical or dental treatment to human beings, and includes any institution in Saorstát Eireann for the prevention, treatment or cure of human disease, injury or deformity, and any institution for affording asylum to mentally defective persons, or to expectant mothers, or mothers with their children of less than five years of age, and also includes infirmaries provided by local authorities (whether as parts of county homes or otherwise) for the care and treatment of aged and infirm persons, and also includes institutions for carrying on medical research, but does not include any institution or organisation conducted by persons for their private profit.

The expression "nursing organisation" means an institution or organisation in Saorstát Eireann which has for its sole or principal object the nursing of, and providing of nurses for, poor persons suffering from physical disease, injuries or deformities, or poor women in childbirth.

SALE OF TICKETS.

One provision deals with the calculation of moneys received from the sale of tickets. It says:—"When calculating, for the purposes of this Act, the amount of the moneys received from the sale of tickets in a sweepstake, the value of tickets issued free of charge by way of reward to a seller of tickets shall be excluded from the calculation, and there shall be deducted from the nominal selling price of all other tickets all commissions, prizes and other remuneration given in relation to the selling of such tickets."

While the former Acts are repealed, the Public Charitable Hospitals Acts, 1930 to 1932, shall continue to apply to every sweepstake for which a scheme was sanctioned under those Acts before the passing of this Act, but subject to the following modifications:—

(a) The available surplus within the meaning of sections 5 and 6 of the Public Charitable Hospitals (Amendment) Act, 1931 (No. 24 of 1931), in every such sweepstake in which a drawing of prizes takes place after the passing of this Act shall (subject to the payment of any duty or tax chargeable in respect thereof) be paid to the National Hospital Trustees and disposed of in accordance with this Act;

(b) So much of the available surplus within the meaning aforesaid in any such sweepstake in which the drawing or all the drawings of prizes has or have taken place before the passing of this Act as has not been lawfully disposed of by the sweepstake committee before such passing shall (subject to the payment of so much of any duty or tax chargeable in respect thereof as remains unpaid at such passing) be paid to the National Hospital Trustees and disposed of in accordance with this Act;

AVAILABLE SURPLUS.

(c) The Minister shall pay to the National Hospital Trustees, to be disposed of in accordance with this Act, so much (if any) of any available surplus within the meaning aforesaid as has been paid to him under the said Acts before the passing of this Act and is not required by him for purposes authorised by those Acts in respect of which arrangements were made before the passing of this Act.

(d) Section 3 of the Public Charitable Hospitals (Amendment) Act, 1931, shall not apply and shall be deemed never to have applied in relation to any sweepstake in respect of which a committee of reference was not appointed under that section before the passing of this Act.

APPROVED SCHEMES.

THE CONDITIONS.

When a scheme is sanctioned by the Free State Minister for Justice it will be subject to the following conditions:—

(a) Such sweepstake shall be conducted and managed by the said sweepstake committee appointed under this Act for the purpose of such sweepstake;

(b) such sweepstake shall be held, conducted, and managed in all respects in accordance with such scheme as sanctioned by the Minister for Justice, and

(c) the provision of this Act requiring anything to be done or prohibiting the doing of anything in relation to a sweepstake held under this Act shall be observed in relation to such sweepstake, and

(d) no tickets in such sweepstake shall be issued free of charge except tickets issued to sellers of tickets by way of reward for effecting such sale.

Section 8 provides for the deposit necessary to secure the payment of prizes where every prize to be drawn for at the drawing in respect of which the deposit is made is either of a fixed amount or not a sum of money, the deposit shall be equal in amount or value to the total amount or value of such prizes, and shall be made before the sale of any tickets in such sweepstake; where the amount or value of all or any of the prizes to be drawn for at the drawing in respect of which the deposit is made is wholly or partly dependent on or to be calculated by reference to the amount of the moneys received from the sale of tickets in such sweepstake, the deposit shall be made at such time and be of such amount, and be so increased from time to time, that the amount of the deposit shall not at any time be less than the sum which would be the total amount or value of the prizes to be drawn for at such drawing if such amount or value were calculated by reference to the amount of the moneys at that time already received from the sale of tickets in such sweepstake;

The issue of tickets is dealt with in Section 10 as follows:—

(1) Every book of tickets in a sweepstake held under this Act shall have clearly printed thereon a statement that such sweepstake is being held under this Act for the benefit of hospitals and kindred institutions in the Irish Free State.

(2) Every ticket in a sweepstake held under this Act shall have clearly printed thereon a statement requesting the purchaser of such ticket, in the event of the committee managing such sweepstake failing to acknowledge the receipt of the price of such ticket, to send direct to such committee a notification of such failure, and such ticket shall also have clearly printed thereon a sufficient indication of the name and address to which such notification should be sent.

(3) No advertisement, memorandum, circular, book of tickets, ticket or other document issued in relation to a sweepstake by the sweepstake committee for such sweepstake shall contain any words indicating or which could reasonably be construed as indicating that such sweepstake is being held under the auspices or patronage of the Government of Saorstat Eireann or of any Minister head of a Department of State.

(4) If any advertisement, memorandum, book of tickets, ticket or other document issued in relation to a sweepstake by the sweepstake committee for such sweepstake contravenes any provision of this section, every member of such committee shall be guilty of an offence under this section and shall be liable on summary conviction thereof to a fine not exceeding fifty pounds.

All printing in connection with a sweepstake shall be done in the Free State, and paper and other materials shall be of Free State manufacture.

All moneys remaining after paying prizes, expenses and duty, or tax, shall be paid to the National Hospital Trustees.

The following limitations shall apply in respect of the application of the moneys received from the sale of tickets in a sweepstake held under this Act, that is to say:—

(a) the amount applied out of such moneys for paying the expenses incurred in holding such sweepstake (other than tickets, commission, prizes or other remuneration given in relation to the sale of tickets) shall not exceed thirty per cent. of such moneys;

(b) where a payment is made to a person for promoting such sweepstake, such payment shall be deemed for the purposes of this Act to be part of the expenses of holding such sweepstake, and shall not exceed seven per cent. of the said moneys received from the sale of tickets in such sweepstake;

(c) the amount paid in pursuance of this section to the National Hospital Trustees in respect of any sweepstake, together with the amount of any duty or tax chargeable in respect of the moneys or any part of the moneys received from the sale of tickets in such sweepstake shall not be less than twenty per cent. of the said moneys received from the sale of tickets in such sweepstake.

Audit of accounts of sweepstakes shall be made within three months. Copies of the audit to be sent to the Minister for Justice and every member of the Oireachtas.

THE HOSPITALS' COMMISSION.

Section 14 deals with the establishment of the Hospitals' Commission:—

(1) As soon as conveniently may be after the passing of this Act the Minister shall by order establish a commission which shall be styled "The Hospitals' Commission," and shall consist of not less than three ordinary members, of whom one shall be the chairman of the Commission.

(2) The ordinary members of the Hospitals Commission shall be appointed and the chairman of that Commission shall be nominated by the Minister by order from time to time as occasion requires.

(3) The Minister, whenever in his opinion circumstances so require, may by order appoint such and so many persons as he may think fit to be additional members of the Hospitals Commission for a specified time (not exceeding two years) or until sooner removed under this section.

(4) The Minister may at any time by order remove any member of the Hospitals Commission from his office as such member, and also may at any time by order remove the chairman of the Hospitals Commission from his position as such chairman.

(5) Every ordinary member of the Hospitals Commission shall, unless he previously dies, resigns, or is removed from office, retain office as such member for two years from the date of his appointment, but shall be eligible for reappointment.

(6) For the purposes of performing his duties under this Act every member of the Hospitals Commission may visit any of the premises of any hospital, and shall be entitled to inspect and examine such premises and the fittings and equipment thereof, and shall also be entitled to call for and be furnished with full information in relation to the management and the financial position of any hospital and to see and examine all accounts of the receipts and expenditure of the governing body of such hospital and also all or any books and other documents containing any record of such receipts and expenditure.

(7) Each member of the Hospitals Commission shall be paid such (if any) remuneration as the Minister shall from time to time direct.

(8) The Hospitals Commission may act notwithstanding one vacancy among its ordinary members.

DUTIES.

The duties of the Hospital Commission are:

(a) On their own motion to inquire into, examine and survey generally the hospital and nursing facilities existing in Saorstát Eireann, and to collect, record and digest information in relation to such facilities, the needs of the people for such facilities, and the adjustment of such facilities to such needs;

(b) to investigate and report to the Minister on every matter relating to hospital or nursing facilities in Saorstát Eireann which is referred to them by the Minister for such investigation and report;

(c) at the request of the Minister, to make and submit to the Minister schemes for the improvement and co-ordination of hospital or nursing, or both hospital and nursing facilities in the whole or any particular part of Saorstát Eireann;

(d) to investigate and report to the Minister on every matter referred to them by the Minister under or in pursuance of any provision of this Act other than this section;

(e) on their own motion or at the request of the Minister to advise the Minister on any matter relating to the administration of the Hospitals' Trust Fund.

The National Hospital Trustees to be appointed by the Minister shall consist of three persons. Every such trustee shall, unless he sooner dies, resigns, or is removed from office, hold office as such trustee for five years from the date of his appointment, but shall be eligible for reappointment. The Minister may at any time by order remove any person whom he has appointed to the office of National Hospital Trustee from that office. An order of the Minister appointing a National Hospital Trustee or Trustees may, if the circumstances so require, declare that all property, real or personal, which then is or ought to be vested in the National Hospital Trustees shall vest in the trustee or trustees so appointed in conjunction with the continuing trustees (if any), and every such declaration shall operate to vest in such appointed and continuing trustees as joint tenants all such property for all the estate and interest therein which should properly be vested in such trustees, and shall, in respect of all such property, which is by law transferable only in the books of any authority, bank, company, or other person, confer on such trustees the right to call for a transfer of such property in such books and, in the case of all other property, shall affect such vesting without any further or other conveyance.

The National Hospital Trustees may act notwithstanding one, but only one, vacancy in their number.

The Trustees will employ such officers and servants as required, and at such remuneration as approved by the Minister. The costs will be defrayed by the Hospitals' Trust Fund.

TRUST FUND.

INVESTMENT OF CAPITAL.

According to Section 22, all moneys paid, or payable, to the National Hospital Trustees under, or in pursuance of, this Act shall form a single fund to be known and in this Act referred to as the Hospitals Trust Fund, and shall be held by the said Trustees upon trust to invest, manage, and apply the same in accordance with this Act.

So much of the capital of the Hospitals Trust Fund as is for the time being not required for making disbursements in pursuance of this Act shall be invested and kept invested by the National Hospital Trustees in securities authorised by law for the investment of trust funds or authorised by order made by the Minister, with the concurrence of the Minister for Finance, for the investment of the Hospitals Trust Fund.

The National Hospital Trustees may from time to time vary the investment or any part of the investment of the Hospitals Trust Fund.

It shall not be lawful for the National Hospital Trustees to solicit contributions to the Hospitals Trust Fund, but the said trustees may, with the consent of the Minister, accept any such contribution in money which is offered to them without such solicitation, and all money so offered and accepted shall for the purposes of this section be deemed to be paid to the said trustees in pursuance of this Act.

GRANTS.

Under Section 23 this Bill sets out the procedure by which grants may be obtained.

(1) The governing body of any hospital or nursing organisation in Saorstat Eireann may at any time apply to the Minister for a grant out of the Hospitals Trust Fund for the benefit of such hospital or organisation.

(2) Every application under this section for a grant out of the Hospitals Trust Fund shall state with such particularity as the circumstances may require the purposes for which such grant is proposed to be expended and the suggested amount of such grant.

(3) The Minister shall refer to the Hospitals Commission for investigation and report every application made to him under this section for a grant out of the Hospitals' Trust Fund and shall not make any determination in regard to such application until he has received the report of the Hospitals Commission thereon.

(4) In considering an application under this section for a grant out of the Hospitals Trust Fund the Minister shall have regard to the report of the Hospitals' Commission on such application, but shall not be bound by such report.

Subject to the provisions of the bill, the Minister, according to Section 24, may at any time, either on his own motion or in consequence of an application to him under this Act, make to any hospital or nursing organisation in Saorstat Eireann a grant out of the Hospitals Trust Fund of such amount and for such purposes authorised by this section as the Minister shall think proper.

Whenever the Minister determines to make under this section a grant out of the Hospitals Trust Fund he shall direct the National Hospital Trustees to pay such grant out of the Hospitals Trust Fund, and thereupon the said trustees shall pay the amount of such grant out of the said Fund to such person and at such time or times as the Minister so directs.

Whenever the Minister makes under this section a grant out of the Hospitals Trust Fund to a hospital or a nursing organisation, he shall specify the purposes for which such grant is to be expended, and may attach to the receipt of such grant such conditions (whether to be performed before or after such receipt) as he thinks proper for securing the due expenditure of such grant on the purposes specified by the Minister, or for securing or attaining any other object.

SPECIFIED PURPOSES.

Grants may be made under this section by the Minister out of the Hospitals Trust Fund for expenditure on any of the following purposes, that is to say:—

(a) the purchase of buildings, including a site for new buildings, and also including any superior or outstanding estate or interest in land or buildings belonging to the grantee;

(b) the construction of new buildings;

(c) the reconstruction, extension, alteration, or improvement of buildings belonging to the grantee;

(d) the purchase of hospital, nursing and other equipment;

(e) the endowment of the grantee or any part of the activities of the grantee, including, in the case of a hospital, the endowment of a bed or beds in the hospital;

(f) the discharge of the debts or any particular debt or debts owed by the grantee, including debts incurred for the past maintenance of the grantee.

No grant out of the Hospital Trust Fund shall be made or applied for or towards the future maintenance of the grantee.

THE LATE CAPTAIN W. A. REDMOND.

ANNIVERSARY SERVICE IN WEXFORD.

FROM OUR OWN CORRESPONDENT.

WEXFORD, Sunday.

The deep affection in which the Redmond family have been held, particularly by the people of Counties Wexford and Waterford, was again demonstrated to-day, when the first anniversary of the death of Captain W. A. Redmond, T.D., was commemorated in Wexford. Between five and six thousand people participated.

Mrs. Redmond, T.D., widow of Captain Redmond, and her brothers, Messrs. J. and T. Mallick, were among the congregation at 11 o'clock Mass, at which the Mayor, Alderman R. Forish, T.D., and members of the Wexford Corporation attended.

The public commemoration took place in the afternoon, when there was a procession from the Major Willie Redmond Memorial Park through the town and finishing at St. John's Cemetery, where the remains of Captain Redmond and his father, Mr. John E. Redmond, are interred in the family vault.

On arrival at the cemetery a decade of the Rosary was recited by Mrs. R. O'Keeffe, the responses being given by the gathering. An oration was delivered by Mr. John P. Hayden, ex-M.P., Mullingar.

In the forenoon Mrs. Redmond was the recipient of a presentation from Wexford women at the Redmond Memorial Hall.

OBITUARY.

MISS EMILY BUCHANAN.

A well-known social worker has passed from our midst in the death of Miss Emily Buchanan, of Leeson Park, Dublin. One of the first women in Dublin to be elected a Poor Law Guardian, she was keenly interested in everything connected with the welfare of orphan children, and the uplifting of women. An original member of the Committee of Management of the Children's Sunshine Home, Stillorgan, she was chairwoman of the House Committee, where her wise counsel and sane judgment will be sadly missed. Miss Buchanan was on the Committee of the Nursery Rescue and Protestant Children's Aid Society, and one of the "governesses" of the Magdalen Asylum, Lower Leeson street. She also took a keen interest in the Belfast Women's Settlement and in many other social services. In the wider sphere she was a delegate to the International Council of Women, and attended conferences at Rome, Vienna and Ottawa.

A devoted member of the Church of Ireland, Miss Buchanan was also the Archbishop of Dublin's representative on the Church of England Advisory Board for Moral Welfare Work.

Some time years ago Miss Buchanan sustained a heavy loss in the death of her eldest brother, Sir Walter Buchanan, K.C.I.E., who on his retirement from India, resided with her. She is survived by her sister and three brothers, one of whom, the Rev. Canon George Buchanan, is well known in Dublin.

LADY AGATHA RUSSELL.

Lady Mary Agatha Russell, daughter of the first Earl Russell, the Liberal statesman, who was Prime Minister from 1846 to 1852, and from 1865 to 1866, died yesterday at her home at Rosedene, Hindhead, Surrey. Lady Agatha, who was 80, was born at Pembroke Lodge, near Richmond Park, which Queen Victoria offered to her father in 1847, and where her father and mother lived throughout their long lives. Lord Russell died in 1878, and Lady Agatha continued to live at Pembroke Lodge until her mother's death twenty years later.

It was at Pembroke Lodge that Lady Agatha, then a girl of eleven, met Garibaldi when he visited her father in 1864, and she gave him a nosegay, receiving a kiss on the forehead in return. Lady Agatha met many other famous people, including the Emperor of Brazil, who visited her father in 1871. She had lived at Hindhead in retirement, devoting herself chiefly to literary and artistic pursuits. In conjunction with Mr. Desmond McCarthy, she had published a volume of

So much of the capital of the Hospitals memoirs of her mother.

WASHINGTON TALKS.

(Continued from Page 7, Column 2.)

mitted that disarmament would be on the agenda, but at the mention of the word "debts" M. Herriot became silent.

M. Herriot afterwards declared that the abandonment of the gold standard by the United States had not changed the fundamentals of his conversations with President Roosevelt, which are to open to-morrow. An explanation which has been sent by the State Department to the United States Embassies in London, Paris, Rome and Berlin in an effort to counteract the unfortunate impression created abroad says that the move had as its object a general worldwide improvement in commodity prices.

"It may be hoped," adds a statement issued by the State Department, "that other countries, by taking suitable monetary measures, will assist in producing the desired price improvement. The ultimate aim is to create a price condition in which the world can again be prosperous and not to seek special American advantage."

It is understood that the conversations which Mr. Roosevelt and the British Prime Minister had at the White House yesterday centred on the question of monetary stabilisation. The President explained his hopes of raising price levels by controlled inflation.

After the conference in the morning, Mr. Macdonald and Mr. Roosevelt issued this joint statement:—

"The main problems of the World Economic Conference were reviewed, and a decision was reached that these should be allocated, in the first instance, to the experts, who will commence their discussions this afternoon, and continue them to-morrow."

It is generally reported that the subjects under discussion include the feasibility of an international currency, and the expansion of credit possibly by the reduction of the gold backing of currency.

RUMOUR DISCOUNTED.

Reports from Paris that the United States had proposed to Great Britain and France the creation of a great international credit pool to assist internal trade and to stabilise currencies is discounted in British official circles here. The only definite fact that has so far emerged is that both sides are eager to discourage all suggestions of huckstering and to stress the ideas of co-operation for a common end. The British appear to agree with the Americans that War debts are only part of the picture, and must not be isolated or over-emphasised.

THE INFLATION AMENDMENT.

Meanwhile the Republican die-hards in the House and Senate are waging a bitter fight against the amendment permitting President Roosevelt to embark on controlled inflation. Rumours were current that Mr. Hoover, the ex-President, and Mr. Mellon, former Ambassador in London, were behind the Opposition, but these were denied. The passage of the amendment by Wednesday is now virtually assured, whatever the Republicans do.

AMERICAN TRADE.

The British Embassy has asked the United States Commerce Department for a copy of its Foreign Trade Report for 1932. This showed that United States exports declined from 5,241,000,00 dollars in 1929 to 1,612,000,000 in 1932, and that imports declined from 4,400,000,000 to 1,323,000,000.

The *New York Herald Tribune* says that while the conferences proceeded in the friendliest spirit and good-will, there was what one official described as "hard-headed appreciation of realities." There is some doubt, adds the newspaper, about an early date being fixed for the World Economic Conference, because the preliminary understanding necessary for its success may require more than two months.

The *New York Times* says that the experts are trying to find a basis for Anglo-American accord before the Conference on these points:—

1. A multilateral treaty stabilising currency by fixing a gold and silver parity, perhaps on a 30 per cent. gold base and 5 per cent. silver base.

2. Multilateral and bilateral tariff pacts; the former to include flat reductions and the latter specified "cuts" on named commodities and raw materials.

The *New York Times* adds that Mr. Macdonald is expected within a week to issue a message to the nations, fixing the date of the World Economic Conference in London probably for June 15.

NOTHING TO FEAR.

FRENCH PREMIER ON THE FRANC.

FROM REUTER'S CORRESPONDENT.

PARIS, Sunday.

"The franc has nothing to fear from the fluctuations of other currencies," said M. Daladier, the French Prime Minister, to-day, in a pointed reference to the new situation brought about by the United States' departure from gold. It remains the most solidly covered, and the most stable currency."

M. Daladier, who was making an important political speech at Orange, declared, in another interesting passage, "Those who govern the peoples should understand that the re-establishment of international confidence is far more important for the recovery of every country than all the more or less artificial measures on which hopes of salvation are based." International conferences, he added, were often merely an arena in which national egotisms came face to face, and yet international collaboration was essential. "We are, nevertheless, convinced," he added, "that only methods of sincere international collaboration can root out the ills from which men are suffering." France would accordingly play her part in the Economic Conference and the Disarmament Conference, and hoped that the Washington conversations "would enable our British and American friends to emerge from the phase of monetary incertitude, and prepare for the success of the Economic Conference."

CATTLE PRICE SLUMP.

WHEAT BARTERED FOR MANURE.

FROM OUR CORRESPONDENT.

CLONMEL, Sunday.

Several hundred farmers from all over South Tipperary attended a meeting held in Clonmel.

Mr. Nicholas O'Ryan, Clerihan, who presided, said that he had experience of farming in America and Ireland, and had never seen conditions worse than they were at present at home. He tilled extensively, and had his barns filled with grain, but he could not sell a bushel. He had bartered his wheat and oats for artificial manure, but could get no money; yet city-bred politicians advised farmers to till more. Politicians who would not know a reaper and a binder from a scythe were virtually advising farmers how to work their land.

Mr. T. F. Farrell pointed out that at Fethard fair yearling cattle were selling for £5 each and two-year-olds for £4. The latter class were taxed £6 on the English market; yet the Free State Minister for Agriculture said that the price of cattle was only 18s. per head less here than in England. He would style that man the "18s. Minister for Agriculture." (Cheers and laughter.)

SUBLIME TOBACCO.

Five year matured Virginia. Has been matured in Bond for over five years, and then put under pressure between oak boards for many months. The result is a cool smoking, soft, mellow Tobacco, which so many seek but seldom find. 1s. 1d. per oz. Send 3d. for samples and price lists.—P. J. Coartney, Tobacco Blender, 26 Upper George's street, Dun Laoghaire, Dublin.—(Advt.)

CAR DUEL IN MONTE CARLO.

THRILLING MONACO GRAND PRIX.

HOWE AND BIRKIN FAIL TO FINISH.

FROM REUTER'S CORRESPONDENT.

MONACO, Sunday.

A thrilling duel between the Italian, Nuvolari, and the Frenchman, Varzi, in rival national cars, resulted in the latter winning the Grand Prix to-day, amid great French enthusiasm.

Sir Henry Birkin, who at the last moment changed over from a Maserati to a special Alfa-Romeo, had to retire early, owing to engine trouble, and Lord Howe (Bugatti), who finished fourth last year, also had to abandon the race at a later stage.

Eighteen cars, driven by the cream of the world's racing motorists, leaped from the starting line and hurtled round the two miles course through the narrow, hilly and tortuous streets of Monaco and Monte Carlo. There were a hundred laps, and on each ten hair-pin bends.

Both Sir Henry Birkin and Lord Howe made a brilliant get-away in the battle for the lead.

From the start the race developed into a grim struggle between the Alfa-Romeos and the Bugattis. Nuvolari (Alfa-Romeo) and Varzi (Bugatti) passed and re-passed each other with a bewildering frequency.

The skilful driving of Etancelin (Alfa-Romeo), who was closely pursuing the leaders, was rewarded when, in the 51st lap, he broke the circuit "record," completing the lap at almost 60 m.p.h.

After sixty laps only half the competitors remained in the race, so fierce was the pace.

For the last ten laps there was a terrific struggle for first place between Nuvolari, who won the Mille Miglia, and Varzi, with the former leading by a few yards. Loud cheers greeted Varzi as he appeared first from the tunnel under the Casino on the last lap. Dismay followed when it was seen that Nuvolari was only crawling along, his engine belching thick smoke. Just outside the line his car stopped altogether, but he leaped out and pushed the heavy engine past the post. He was, however, disqualified.

Varzi covered the course in 3 hours 27 minutes 11 seconds, which is a "record." His average speed was 91.808 kilometres per hour (57 m.p.h approx.). Borzacchini, in an Alfa-Romeo, was second, and took 3 hours 29 minutes and 49 seconds, making his average speed 90.933 kilometres an hour (56½ m.p.h. approx.).

TROUT FISHERIES' PROTECTION.

NETTING OF PADDOCK LAKE.

THE County Wicklow Anglers' Association had an outing yesterday, when they undertook the netting of the Paddock Lake, which is situated in the deer park portion of Lord Powerscourt's demesne.

Lord Powerscourt granted the Association the sole permit for fishing in the Dargle, Glencree and Glencullen Rivers and in the Paddock Lake, and gave permission to net the Paddock Lake in order to remove perch, cannibal trout, and any other fish which are destructive of brown trout.

The lake, which is near the famous waterfall, was drained under the direction of the Executive Committee of the Association, consisting of Mr. Major Robinson, Mr. J. J. Murphy, Dr. Wentworth Taylor, Dr. Raverty, Captain Odlum, Mr. Arthur Robinson, Mr. W. O'Leary, and Mr. S. MacCathmhaoil, secretary.

The netting began at 11 o'clock in the morning. After a number of drags it was found that the great majority of the fish taken out were perch and tench. The results of the netting were rather disappointing. Notwithstanding repeated drags, only a few brown trout were caught in addition to the perch and tench.

Colonel Pack Beresford, who was present, informed the Association that he had placed 4,000 yearling trout from the Zoological Gardens in the Dargle River in the early part of March, and the secretary of the Co. Wicklow Anglers' Association stated that it was proposed to establish a brown trout hatchery in a very large way next season.

The Association, through the kindness of Lord Powerscourt, has the sole permit for fishing not only of the Paddock Lake, but also for fishing of the rivers from the Waterfall to the Dargle Bridge; from Lough Bray to the Central Lodge in the demesne, and the Glencullen River from the Devil's Elbow to the Dargle Bridge. The Earl of Meath has also given the Association control of the waters over which he has a right of fishing, namely, from the weir at Bray to the month of the harbour.

Among those present were Lady Maureen Brabazon, the Hon. D. Fitzgerald, Colonel Pack-Beresford, the Rev. Kevin F. Brady, C.C., Bray, and the Rev. Dr. O'Brien, C.C., Bray.

Catering was done by the Esplanade Hotel, Bray.

TO-DAY'S ENGAGEMENTS.

High Courts and Circuit Courts — Four Courts, 11 a.m.

Rotary Club Luncheon—Metropole, 1 p.m.

Saorstat Taxpayers' Association — Chamber of Commerce, 3 p.m.

Royal Irish Academy—19 Dawson street, 4.15 p.m.

Dublin Mercantile Association—Jury's Hotel, 3 p.m.

Dublin County Council—7 p.m.

Approved Societies' Association—Engineers' Hall, 8 p.m.

Institution of Electrical Engineers Conversazione—Royal Hibernian Hotel, 8 p.m.

Royal Society of St. George Dinner and Dance—Gresham Hotel, 6.30 p.m.

Organ and Vocal Recital—St. Bartholomew's, Clyde road, 8.15 p.m.

SPORT.

Association Football—Bray Unknowns v. St. James's Gate, Dalymount Park, 7 p.m.

Greyhound Racing—Shelbourne Park, 8 p.m.

AMUSEMENTS.

Gaiety Theatre—"The Aristocrats."

Olympia Theatre—"Mrs. Mulligan Votes."

Abbey Theatre—"Drama at Inish."

Gate Theatre—"The Ford of the Hurdles."

Metropole Cinema—"Mr. Robinson Crusoe."

Grafton Cinema—"Six Hours to Live."

Grand Central Cinema—"Smilin' Through."

Sackville Cinema—"Son of Mine" and "The Sundown Trail."

Corinthian Cinema—"White Zombi" and "The Speed Reporter."

Queen's Theatre—"Ambassador Bill" and Variety.

Exhibition of Pictures — 7 St. Stephen's Green.

Theatre Royal—"All for Pleasure."

Pavilion Cinema, Dun Laoghaire—"Smilin' Through."

Capitol Cinema—"Love Me To-Night" and Variety.

Savoy Cinema—"The Crooner."

DUBLIN SHIPPING REPORTS.

SATURDAY.

Barometer, at 1 p.m.—30.10.

Wind and Weather—Easterly winds, fresh breeze, fine.

Foreign Arrival—Everleigh, of London, 3,127 tons (Captain Vasey), from Sydney, via Naples, with wheat.

Coastwise Arrivals—Lady Munster, from Liverpool, with passengers and goods; Lairdsmoss, from Glasgow, with passengers and goods; Slieve Bloom, from Holyhead, with goods; Finola, from Cardiff, with goods; Lady Patricia, from London, with goods; Heatherfield, from Ardrossan, with coals; Plasma, from Troon, with coals.

SUNDAY.

Barometer, at 1 p.m.—30.

Wind and Weather—Westerly wind; light breeze; overcast.

Foreign Arrivals—Kinland, of Hamburg, 770 tons (Captain Preese), from Emden, with coals; Lady Cloe, of Dublin, 654 tons (Captain Kitchen), from London and Havre, via Cork, with general cargo.

Coastwise Arrivals—Lady Leinster, from Liverpool, with passengers and goods; Lairdsmoss, from Glasgow, with passengers and goods; Lady Galway, from Manchester, with goods; Lady Wicklow, from Liverpool, with goods; Alby, from Garston, with coals; Glenageary, from Ardrossan, with coals; Blush, from Ardrossan, with coals; Aspra, from Glasgow, with sand and pig iron; Hillside, from London, with cement; Pandora, from Bangor, with slates; Rosetta, from Portmadoc, with slates; San Dario, from Liverpool, with fuel oil.

The Prince of Wales will welcome delegates to the International Congress of Building Societies in London next June.

Customers and Correspondents of

P. J. CARROLL & CO.

— LTD. —

DUNDALK

may now resume addressing

DUNDALK

correspondence to

DUNDALK

Correspondence for DUBLIN or CORK Branches should, of course, still continue to be addressed DUBLIN or CORK

P. J. CARROLL & CO., LTD.

THE AMERICAN MARKETS.

ADVANCE RESUMED: STOCKS CLOSE FIRM.

REUTER'S TELEGRAMS.

NEW YORK, Saturday.

A return to the upward trend of Thursday was shown by the Stock Market to-day, when advances up to 4 points were recorded in brisk dealings. The turnover amounted to 2,280,000 shares.

The opening was narrowly irregular, but after an early easiness the advance was resumed in very active trading, with Metal stocks again to the forefront.

While to-day's fluctuations in foreign exchanges were smaller, speculative quarters are imbued with the idea that the Administration is committed to a programme of an inflationary rise in prices, and the tendency towards higher levels was readily continued in commodities as well as stocks.

The market closed firm.

To-day's news regarding the business situation was moderately cheerful. The figures of freight car-loadings at 494,200 units showed an increase which was more than seasonal, while reports of the steel industry were encouraging.

The earnings of Continental Can for the 12 months ended March 31 were 4,928,000 dollars, equal to 2·84 dollars per share, as against 5,280,000 dollars, or 3.05 dollars per share for the previous year.

Socony Vacuum Corporation reports a net income for 1932 of 5,320,000 dollars, equal approximately to 17 cents per share, compared with a deficit of 4,169,000 dollars in 1931.

Money on call was nominal. Prime Paper was quoted at 2 to 2½ per cent. Open market discount rates were unaltered at ½ per cent. bid and ¾ per cent. asked for 90-day Bank bills, and 1¼ per cent. bid and 1½ per cent. asked for 6 months bills.

The Bond Market was firm, but foreign securities were irregular.

	Sat.	Fri.
Call Money	Nominal	Steady.
Do. Do. Demand Bills	—	—
Exchange on Lon.—60 days' sight	—	—
Cable Transfers	3.81⅜	3.79½
Do. Montreal	4.39⅛	4.38⅛
Exchange Paris cable	4.25½	4.25½

Prev. Day.	Stocks.	Closing Mkt. Sat.	Fri.
62⅝	Atchison, Topeka, Santa Fe	48⅜	46⅝
7⅜	Baltimore and Ohio	6⅜	6⅛
16⅛	Canadian Pacific (New Stock)	12⅛	11⅜
46⅜	Chesapeake and Ohio Com.	40⅜	39⅜
3½	Chicago, Milwaukee & St. Paul	1⅝	1⅜
6⅝	Chicago and North-West	5	4¼
8	Erie Shares	6¼	6⅛
8¾	Erie 1st Preferred	7	6⅝
21¼	Illinois Central	16⅛	15¾
4⅜	Louisville and Nashville	3⅝	3⅜
2⅛	Missouri Pacific	1½	1⅜
8¼	New York Central & Hudson R.	23½	22¾
129⅝	Norfolk and West Com.	130	128
19⅝	Northern Pacific Com.	17⅞	16⅝
20⅛	Pennsylvania Shares	19⅞	19⅜
28½	Reading Shares	30	28
24⅝	Southern Pacific	18⅝	17½
10⅜	Southern Railway	8¼	7⅞
76⅛	Union Pacific	74	71½
99⅛	American Can. (New Stock)	78⅞	71⅜
37	American Smelting (New Stock)	28¼	26⅝
15⅞	Anaconda Copper	12⅛	10⅝
83	American Tel. and Tel.	94⅛	88
30⅛	Bethlehem Steel Com. Stock	23	21
23½	Brazil Stab. 6½ p.c. 1957	23	22⅛
—	Consolidated Gas (New York)	45¾	44½
21⅛	Dray Incorp.	51¼	49⅛
22⅛	General Electric (New Stock)	16⅞	16¼
37⅛	General Motors (New)	17⅝	16⅜
15⅞	Inter. Mar. Marine Com. (7%)	11⅞	11⅛
17¼	International Nickel	13⅜	12½
—	Montgomery Ward	18¾	17⅜
11⅛	National Lead	8⅝	8
—	North American Company	21½	20⅜
7⅜	Pan-American Petroleum "B"	5¼	5⅛
2⅛	Radio Corporation	2⅛	2
25⅜	Royal Dutch Petroleum	21⅜	21¼
14⅜	Shell Transport and Trading	11	10⅝
2⅛	Shell Union Oil	3⅞	3⅝
8⅝	U.S. Rubber	5⅜	5
55½	United States Steel Common	42¾	40¼
97⅝	Do. Preferred	74½	72
10⅝	Brazilian Traction	8⅜	8¼
27⅛	Brit.-American Tobacco Coupon	21⅝	21⅜
4⅜	Hydro. Electric	3¾	4
17⅜	International Pet. Canada (New)	13½	12⅝
—	Silver Commercial Bars	35½	34¼
	BONDS.		
107¼	U.K. 5½ Bonds 1937	104⅞	104⅜
101⅞	Do. Funding Loan 4%	83	83
133½	U.S. Treasury 3¼% Bds. '46-'56	101⅝	101¼
64½	7% German External Loan	64½	64¼

* Asked; † Ex div.; ‡ Ex interest; § Ex rights.

MONTREAL STOCK EXCHANGE.

Eng Equiv	Stocks and Shares.	Closing Prices Sat.	Fri.
37	Bell Telephone Co. of Canada	34	34
10⅝	Brazilian T.L. & P. Co. Ltd.	9⅜	9¼
14⅞	Canadian Bank of Com.	13⅞	13⅞
1⅝	Canadian Car Common	1⅜	1⅜
11⅞	Do. Preferred	10	9⅞
2⅞	Canada Cement Co. Ltd.	2	2
13⅝	Canadian Pacific Railway	12	11⅞
18½	Dominion Bridge Co.	15½	15¼
6⅝	Can. Mining & Smelting Co.	84½	81½
43½	Dunlop Textile Co.

A WEEK-END OF SPORT AND RECREATION.

TROUT ANGLERS.—Some members of the County Wicklow Trout Anglers' Association and (top picture) the Paddock Lake, County Wicklow, being netted on the occasion of the Association's visit, yesterday.

A WEEK-END A-WHEEL.—Great numbers of cyclists took to the open road for the week-end. The photograph shows a party leaving the Dublin suburbs behind on Saturday.

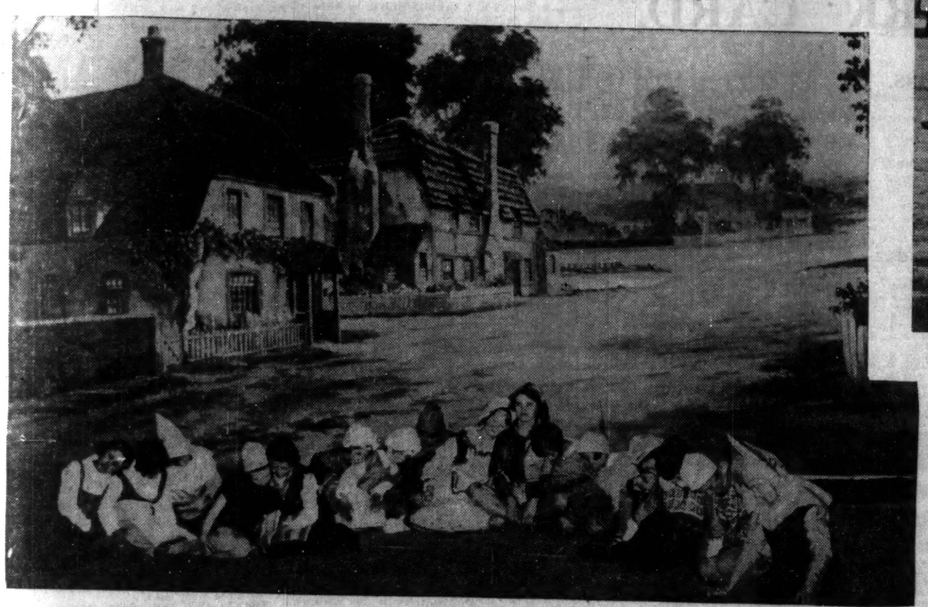

"PETER THE PIED PIPER."—A scene from the performance of "Peter the Pied Piper" by members of the Irish Free State Girl Guides.

BOWLING AT CRUMLIN.—Members of the Imperial Tobacco Company's Bowling Club at the first match of the season at Crumlin on Saturday last.

Presenting the Goulding Cup to H. Gale, .Captain of R.S.P.U. Associates.

GOLF AT DOLLYMOUNT.—Mr. O'Dwyer driving from the 4th tee at Dollymount on Saturday last in the Senior Cup Final.

FINAL OF GOULDING CUP.—An incident of Saturday's Rugby football match between R.S.P.U. Associates and Great Southern Railways, at Park avenue, for the Goulding Cup.

THE MERRION CAPTAIN WAS WRONG.—R. H. Short (Merrion), seen on the right, tossing with A. G. Murray (Pembroke) at the opening of the cricket season at Sydney Parade on Saturday last. Pembroke won the toss and batted first.

CRICKET SEASON OPENS.—Merrion going out to field in their opening match with Pembroke at Sydney Parade on Saturday last.

REAL ECONOMY

Buy one article—*and get another for* AN EXTRA PENNY *during the*

Rexall 30th BIRTHDAY SALE

	Usual Price for ONE	During Sale TWO for
Rexall Magnesia Tooth Paste	1/3	1/4
Rexall Solid Brilliant's	1/3	1/4
Rexall Tooth Paste	1/3	1/4
Rexall Razor Blades—per packet of six	10d.	11d.
Purotest Glycerine of Thymol Pastilles	1/-	1/1
Purotest Bismuthated Magnesia Tablets	1/3	1/4
Jonteel Vanishing Cream	2/-	2/1
Criterion Tooth Brushes	1/6	1/7
Rexall Lac Magnesia	1/6	1/7
Jonteel Face Powder	2/-	2/1

This Rexall Sale means the greatest saving of the year. You get two articles for only 1d. more than the usual price of one. Every article in the Sale is a regular-quality Rexall product—made in England. Buy all your Rexall goods NOW—you're always needing them.

SALE ENDS APRIL 29TH

From all

REXALL CHEMISTS

IN THE IRISH FREE STATE

C.F.H.

RONUK

THE ORIGINAL FLOOR POLISH

MADE IN THE IRISH FREE STATE

BY APPOINTMENT TO HIS MAJESTY THE KING

Gives the long lasting Shine

ALL SIZES 3D.-2/6

"SLAVISH LABOUR."

JUSTICE AND HIRED BOY'S EMPLOYERS.

FROM OUR CORRESPONDENT.

CARRICK-ON-SHANNON, Saturday.

After hearing the evidence in a case in which John Beirne, a Killybegs industrial schoolboy, pleaded guilty to stealing £1 2s. 6d. from his employers, Mr. and Mrs. Ward, Derrybrack, Drumsna, stating that he took the money, as he got no wages. District Justice Rice, at the Carrick-on-Shannon Court, said that it was no wonder that the boy took the money. The boys brought from Scottish schools to the County Leitrim for hire were given 1s. per week, but the Irish boys, said the Justice, were to get nothing. He had spoken before on this slavish labour.

Addressing Mrs. Ward, Mr. Rice said: "You are asking for the boy, and you want to get him back. I will let him off under the First Offenders' Act if you will be responsible for him."

The defendant said that he would not go back to the Wards. He was due over £6 wages, as all he got was a shirt, boots, and stockings.

Mr. Rice said that he would not send the boy to jail or convict him. He would adjourn the case for six months, and asked Mr. C. L. Flynn, solicitor, to look after the boy's interests. He ordered the £1 to be given back to the Wards.

Mrs. Ward said that if the boy came back she would give him wages.

Subsequently Mr. Flynn, solicitor, went into the wages question with the boy and the Wards, the result being that the boy got £6 10s., after allowing for clothes supplied him, and Mr. Flynn his fee. The boy then left the Court in the care of the Guards, bought a new suit of clothes, and went into new employment with a rate collector named Mr. James O'Brien, at Carrick-on-Shannon.

PEDIGREE CATTLE.

DISPERSAL SALE IN DUBLIN.

On Thursday next, at 50 Prussia street, Dublin, Messrs. Gavin Low, Ltd., will sell by auction the pedigree Aberdeen-Angus and Hereford cattle belonging to Mr. W. Trumperant Potts, Ballinasloe.

The herd of Aberdeen-Angus cattle kept by Mr. Potts at Joristown was founded ten years ago by purchases at the Tubberdaly dispersal sale. The first stock bull, Portsman of Auchterarder, was purchased at the Perth sales in the same year (1925), while in the autumn of 1926 further purchases were made at Perth and Aberdeen. In the showyard this herd has done extremely well, having won, in addition to other honours, the challenge cup, value £120, at the Dublin Spring Show for the best pair of yearling heifers bred in Ireland. It has also provided the reserve champion at the Royal Dublin Society's bull show and sale in March, and won numerous silver medals at Navan, Limerick and Castlerea Shows, in addition to winning outright the silver challenge cup at Ballinasloe. Jove of Joristown, the champion of the breed for many years, was bred by Mr. Potts, as also was Bruce of Joristown, the sire of so many winners for Major Hillas.

As some of the best families of the breed are represented, the dispersal affords a splendid opportunity to breeders desiring to obtain fresh stock of proved quality. There are 48 Aberdeen-Angus and seven Herefords to come under the hammer.

A verdict of "not guilty on both charges" has been returned by the Police Court of Inquiry into counts against Constable Robert Lindsay, Victoria Barracks, late of Rosemount Barracks, Derry, who was charged recently with making and signing false statements with reference to the use of a motor car.

CRAVEN

smoothness coolness & flavour *without the Cork Tip:*

[MADE IN THE IRISH FREE STATE]

For seventeen years, Craven "A" have been made with CORK TIPS *and with Cork Tips only.* NOW, in Carreras "Plain" the same Cigarette, absolutely, is offered to smokers who prefer a "plain" Cigarette. CRAVEN "PLAIN" is sold in GREEN PACKINGS without the CORK TIP; otherwise it is the same Cigarette as cork-tipped CRAVEN "A" in the RED PACKINGS.

CRAVEN "PLAIN", like CRAVEN "A", are protected against fog and damp by moisture-proof "CELLOPHANE" which seals-in FRESHNESS, SMOOTHNESS, COOLNESS AND FLAVOUR: there's a World of difference between FRESH CRAVEN Cigarettes and any which have gone SHOP-STALE.

The Cigarette wrapping which is truly weather-proof is this patented exclusive, *moisture-proof* "CELLOPHANE": the entire production is reserved to Carreras for CRAVEN "A" and CRAVEN "PLAIN": no other Cigarettes are so adequately protected against climatic variation.

CRAVEN "PLAIN"

WITHOUT THE CORK TIPS

Sealed-Fresh: Sold-Fresh: THEY NEVER VARY

PROUDSTOWN PARK.

A FAVOURITES' DAY.

DOUBLES FOR MRS. WEBSTER AND MR. PARKINSON.

DESPITE the number of meetings held during the week, there was a very satisfactory attendance at Proudstown Park on Saturday, the gate receipts being in excess of those for the October and September meetings last season. It was a bitterly cold day, a piercing wind sweeping across the wide, unprotected expanse of country over which the track is laid, but, unlike most other courses at the present time, the going was in good galloping order, and there was not an instance of a horse breaking down or pulling up lame.

MRS. WEBSTER'S TWO WINNERS.

Backers had a very pleasant experience at the meeting, their first choice scoring in every instance. Mrs. Webster, who had very bad luck at the Curragh when her horse, Rathaska, was disqualified after winning the Maddenstown Hurdle Race, experienced better luck now, for of the three horses she ran at the meeting two were winners.

Harvest, a son of Roi Herode out of Amie Edgar, had a big pull over the majority opposed to him in the Navan Hurdle Race, as, although it was a race for maidens at entry, he had already won two hurdle races, and had only to shoulder one penalty of 7lb. He again won in convincing style, and is, no doubt, a very useful recruit to the ranks of hurdle racers.

Ascetic's Pride, Mrs. Webster's other winner, did not have such an easy task in the Meath Steeplechase, for Sun Flame stuck to him well all through the race, and both being hard ridden at the finish Ascetic's Pride only just won by three-parts of a length.

Endeavour, a son of Spion Kop, was Mrs. Webster's other runner, but never held out any hope of winning the Stackallen Hurdle Race, which fell an easy prey to the favourite, Sabre, who had been sent to Tramore on Monday, but did not run there owing to the hard state of the going. The going here was more yielding, and he suffered no ill effects from the gallop.

A SISTER TO THOMOND II.

It was a pity that there was no opposition to the Duke de Stacpoole's Dineen for the Mount Juliet Steeplechase, as in consequence the proceedings dragged somewhat. Dineen had only to pass the judge's box, and so no opportunity was afforded of judging her capabilities; but if she is nearly as good as her own brother, Thomond II., she will win many races in this country. Thomond II. has won several steeplechases in England since the Duke sold him, and has beaten many good horses, including Colliery Band, Delmeige and Go Easy.

Warford, an unlucky loser at the recent Phœnix Park meeting, made some amends to Mr. Martin McDonogh by winning the Harristown Plate, but had to be hard ridden to dispose of Aughrim Boy, who should pick up a race before long; and another odds-on favourite in Empyrean scored in the Liscarton Plate. Details :—

3.0—STACKALLEN PLATE of 40 sovs. Second 5 sovs. A handicap hurdle race. 2m.

Mr. J. T. Parkinson's b. g. SABRE, by Junior—Killinchy, 6, 11-6 ..... F. Quirke 1
Mr. R. C. Dawson's NERANJA, 6, 11-13 ..... Owner 2
Mr. Miss Gerrard's HAKIMON, a, 10-0 ..... S. Magee 3
Mr. J. O'Sullivan's Old French, a, 12-0 ..... Mr. H. Delmege 0
Mrs. B. M. Webster's Endeavour, 4, 11-5 ..... Mr. F. E. McKeever 0
Mr. A. Wall's Hopeful Bill, a, 11-3 ..... Mr. Alder 0
Mr. E. Delany's Shallon, a, 10-0 ..... S. Regan 0
(Winner trained by Owner.)

Betting—7 to 4 agst. SABRE, 5 to 2 Neranja, 4 to 1 Old French, 9 to 2 Endeavour, 100 to 6 Hakimoh, 20 to 1 Hopeful Bill, 100 to 1 Shallon.

Tote (2/-)—Win, 5/6; places, 3/6, 5/6.

Hakimoh made the running from Hopeful Bill, Old French, Endeavour and Neranja, with Sabre last. Sabre improved his position coming round the bend, and, taking command at the last hurdle, drew away to win by two lengths; same. Endeavour was fourth and Hopeful fifth.

3.30—THE MEATH STEEPLECHASE of 40 sovs. Second 5 sovs. A steeplechase for horses that have never won a steeplechase up to the time of entry. 2m.

Mrs. R. Webster's br. g. ASCETIC'S PRIDE, by Drinmore—Primrose Lady, 6, 11-7 ..... Mr. McKeever 1
Mr. M. Arnell's SUN FLAME, a, 11-7 ..... J. McNeill 2
Mrs. Cargill's JAPANESE BELLE, a, 11-2 ..... Mr. A. Rodgers 3
(Winner trained by C. A. Rogers.)

Betting—2 to 1 on ASCETIC'S PRIDE, 2 to 1 agst. Sun Flame, 50 to 1 Japanese Belle.

Tote (2/-)—Win, 3/-.

Ascetic's Pride set the pace to Sun Flame and Japanese Belle, and, leading throughout, won by three-parts of a length; a bad third.

4.0—THE NAVAN HURDLE RACE of £40. Second £5. 1½ m.

Mrs B. M. Webster's b. c. HARVEST, by Roi Herode—Amie Edgar, 4, 11-0 ..... Mr. F. E. McKeever 1
Mr. E. W. Lindsay-Hogg's AT THE HOLE, 4, 10-2 ..... W. T. O'Grady 2
Mrs. M. G. Scott's ROSEATE DAWN, a, 11-7 ..... Major H. H. Scott 3
Mr. R. J. Duggan's Easter Duchess, 6, 10-11 ..... S. Magee 0
Mr. E. Parkinson's African Pet, a, 10-11 ..... E. M. Quirke 0
Mr. C. Oakes's Billy Black, a, 10-6 ..... P. Symott 0
Mr. L. Geraghty's Half Time Jinny, 5, 10-0 ..... Owner 0
Mr. J. T. Clinton's Norman Glory, 4, 10-2 ..... P. Fitzgerald 0
Mrs. E. Cullen's Fanland, 4, 9-11 ..... J. Fitzgerald 0
Capt. E. A. Gargan's Southernmore, 4, 9-11 ..... J. Yorke 0
Mr. J. McFadden's Chlorophyl, 4, 10-5 ..... J. McNeill 0
(Winner trained by C. Rogers.)

Betting—6 to 4 agst. HARVEST, 2 to 1 African Pet, 8 to 1 Roseate Dawn, 10 to 1 each At the Pole and Easter Duchess, 100 to 1 any other.

Tote (2/-)—Win, 4/-; places, 2/6, 7/-, 2/6.

Billy Black and At the Pole made joint running from Easter Duchess, Harvest and Roseate Dawn to the straight, where Harvest took command and went on to win easily by eight lengths; six lengths.

4.30—THE MOUNT JULIET 'CHASE, a piece of Plate value £50 (presented by Lady Helen McCalmont), with £40 added. Second £5. 3 m

Duke de Stacpoole's ch. f. DINEEN, by Drinmore, dam by St. Luke, 5, 12-0 ..... Mr. H. Delmege w.o.
(Trained by R. H. Walker.)

5.0—THE HARRISTOWN PLATE of £40. Second £3. Maidens at entry. 5 1/2 m.

Mr. M. McDonogh's b. g. WARFORD, by Stratford—Axcida, 3, 8-6 ..... M. Barrett 1
Mrs. M. Dawson's AUGHRIM BOY, 4, 9-5 ..... Jos. Canty 2
Mr. R. More O'Ferrall's SOB SISTER, 3, 8-6 ..... T. Burns 3
Mr. P. J. McCormack's Happy Tolgus, 3, 8-5 ..... J. Moylan 0
Sir J. Nelson's Dereen, 3, 8-6 ..... E. Quirke 0
Mrs. E. M. O'Connor's Salt Hill, 3, 8-6 ..... W. Howard 0
Mr. V. Smith's Deire an Mala, 3, 8-6 ..... Jas. Doyle 0
(Winner trained by J. J. Parkinson.)

Betting—5 to 4 on WARFORD, 5 to 4 agst. Aughrim Boy, 10 to 1 Sob Sister, 25 to 1 each Dereen and Happy Tolgus, 100 to 1 each Salt Hill and Deire an Mala.

Tote (2/-)—Win, 5/-; places, 2/6, 3/-.

Warford led from Sob Sister, Aughrim Boy and Dereen until close home, when Aughrim Boy challenged, but Warford, maintaining the lead, won by two lengths; three lengths.

5.30—THE LISCARTON PLATE of £46. Second £5. Maidens at entry. 2 m. 77 yds.

Mr. R. More O'Ferrall's ch. c. EMPYREAN, by Santorbe—Tetragon, 3, 10-6 ..... T. Burns 1
Mr. P. J. McCormack's BREAGAN, 6, 11-0 ..... F. Alder 2
Mr. J. A. Mangan's SWINDON LIGHT, 3, 9-6 (car. 9-13) ..... Owner 3
Mr. R. Cargill's Tailshon, 5, 11-0 ..... Mr. A. Rodgers 0
Mr. S. H. Lynch's Doryan, 6, 11-0 ..... Owner 0
Mr. T. Byrne's Ballymacad, 4, 11-3 ..... M'Donnell 0
Mr. L. T. Byrne's Altissimo, 4, 10-10 ..... Owner 0
Mr. O'C. O'Reilly's Greek Colour, 4, 10-10 ..... Hon. H. G. Wellesley 0
Mr. H. M. Hartigan's Tullyard, 4, 10-10 ..... Mr. F. E. McKeever 0
(Winner trained by Owner.)

Betting—4 to 1 on EMPYREAN, 5 to 1 agst. Tullyard, 8 to 1 each Breagan and Altissimo, 20 to 1 Swindon Light, 100 to 1 any other.

Tote (2/-)—Win, 2/6; places, 3/-, 4/6, 6/6.

Altissimo set the pace to Breagan, Tailshon, Tullyard, Empyrean and Swindon Light to the straight, where Empyrean improved his position, and, taking command close home, won by one and a half lengths; four lengths. Tullyard was fourth.

TOTE DOUBLE—Harrest and Warford. Dividend, £5/1, £1 4/-; 57½ winning tickets. Pool, total £77. Day's pool total £382 14/-.

MISTY DAWN FANCIED.

AUCTION POOL BEST CHOICE FOR ALEXANDRA HANDICAP.

THE first late start in the South of England will be made at Alexandra Park to-day, and, though the sport will be moderate, every event is likely to be keenly contested.

W. Nightingall, whose stable is running into form, is expected to saddle both Hotcha and Dame Margaret in the Three-year-old Handicap, and the former, who failed after being heavily backed at Warwick, should be contracting winning brackets before long. Dame Margaret, who ran last season as Lady of the Loch filly, has some good form to her credit, and can be relied upon to run prominently.

Top weight has been given to Bunkawai, who showed up prominently in Swiftsure's race at Nottingham. The outing should have brought him on, and he will do better this time. The best reports from Newmarket concern Misty Dawn, who has done everything that was asked of him in the training ground since running at Liverpool. Fougasse, Motley Abbey and Loustic can be fancied, but I shall stand

MISTY DAWN

as the likely winner.

The course specialist, Auction Pool, will run in the Alexandra Handicap, which he won from Spearwood last season. Auction Pool is not so good as he was two seasons ago, but on this course he cannot be left out. Dusty, Alley and Lord Marcus are likely to give him a good race, but

AUCTION POOL

has the vote.

The second and third in Derring Do's race at Warwick, Randolph and Nisi Prius, can try conclusions again in the Priory Selling Plate. Nisi Prius has a slight advantage in the matter of weight, but I expect

RANDOLPH,

who will be suited by the course, to confirm the form, and win.

Provence Rose showed that she was making headway when beating Twilight Sleep at Birmingham, and she will be a fancied starter for the Juvenile Selling Plate. A chance must be given to Paradise Lost, who ran so well at Epsom, and Prize, a winner at Derby, cannot be left out.

FUN FILLY

is improving, and I take a chance with her.

I am told that Clout, who, in her first attempt, ran third to Will Scarlet and Satira and at Newmarket has come on a bit since then, will be difficult to beat in the Enfield Plate, but I prefer to look elsewhere. Nisona won convincingly at Epsom, beating the better-backed Ancient Sport. Tom Bowling was successful at the first time of asking, Fast and Free being one of his victims. I prefer the claims of

TOM BOWLING.

The Spring Maiden Plate will not take a great deal of winning, and I leave it to

FARRAGO,

who does duty for W. Nightingall's stable. Farrigo gave Spaniard a good race at Lingfield.

POINT-TO-POINT.

FIVE MILES RACE AT CO. CORK MEET.

SHORT HEAD VICTORY FOR VILLAGE BELLE.

At Monkstown, Co. Cork, Point-to-Point Races on Saturday last poured during the last two events, and everyone in the large company was drenched. Mr. Noel Mahony and Mr. Timothy Hyde both rode two winners. The feature of the card was the Master's Cup, which was run over five miles. Details :—

PRESIDENT'S CUP, with £15 added. About 3¼ m.

Miss I. Lysaght's MAY STAR, 12-0 ..... Mr. C. Montgomery 1
Mr. D. O'Connell's FLYING SLAVE, 11-0 ..... Mr. D. Barry 2
Mr. T. Cotter's BROWN FAN, 10-7 ..... Owner 3
Won by ten lengths; same.

BRENNAN CUP, with £15 added. A maiden race. About 3¼ m.

Mr. R. J. Power's FLYING FEATHER, 11-7 ..... Mr. N. Mahony 1
Miss H. St. J. Murphy's LITTLE ISLAND, 11-0 ..... Owner 2
Mr. M. Twomey's BACHELOR'S COP, 11-7 ..... Mr. J. J. Foley 3

Also ran—Purple Heather (Mr. W. Fitzgerald), Glenbonnaccash (Mr. E. Barry), Hillside Jack (Mr. C. Montgomery), Silent Page (Mr. A. P. Harris), Peggy O'Halloran (Mr. D. Kenneally), Firefly (Mr. D. Barry). Won by two lengths; a short head.

EGAN CUP, with £15 added. a farmers' race. About 3¼ m.

Mr. M. O'Brien's VILLAGE BELLE, 12-0 ..... Mr. T. O'Brien 1
Mr. J. O'Callaghan's LADY MAC, 11-10 ..... Mr. J. Molony 2
Mr. E. S. O'Grady's CORRECT CARD, 11-0 ..... Mr. W. Fitzgerald 3

Also ran—Lurrikin (Mr. C. Montgomery), Carrymore (Mr. J. J. Foley). Won by a short head; three lengths.

O'CONNELL CUP, with £10 added, a cobs race. About 3¼ m.

Mr. S. Hyde's GIPSEY LOVE, 10-0 ..... Mr. T. Hyde 1
Mr. E. Boyle's ANNIE VALE, 10-0 ..... Mr. J. J. Foley 2
Mr. P. Barry's LIGHTFOOT, 10-0 ..... Owner 3

Also ran—May Boy (Miss Bolster), Alec's Gift (Mr. L. Sweetman), Snowy River (Mr. S. Abern), Red Pepper (Mr. B. O'Connell), Sir William (Mr. W. O'Gorman), Little Knight (Mr. T. Sheehan), Master Jim (Mr. J. Brown), Wild West (Mr. W. Fitzgerald), Shandrum Lad (Mr. C. Meade). Won by two lengths; six lengths.

ROCKLODGE CUP, with £15 added. About 3½m.

Mr. N. J. Hyde's AULD GLORY, 12-0 ..... Mr. N. Mahony 1
Mr. G. Sharpe Bolster's BACCHUS, 11-7 ..... Mr. A. P. Harris 2
Mr. Delan's CIGARETTE, 12-10 ..... Owner 3

Also ran—Lady Diana (Mr. T. Scott), Shy Lady (Mr. C. Montgomery). Won by two lengths; five lengths.

MASTER'S CUP, a sweepstake of £1 each, a handicap hurdle race. About 5 m.

Mrs. O'Donnell's GOLDEN RHUM, 14-0 ..... Mr. T. Hyde 1
Miss Morrogh Bernard's RELIANCE, 12-0 ..... Mr. C. Montgomery 2
Mr. B. Barry's CHARCOAL, 24-0 ..... Mr. B. Hore 3

Also ran—Dark Turn (Mr. D. O'Connell), Golden Girl (Mr. J. J. Foley). Won by six lengths; ten lengths. Golden Girl fell and broke a leg.

KILLULTAGH HUNT CLUB MEETING.

Ideal spring weather favoured the point-to-point races at Orell Lodge, Antrim, on Saturday, under the auspices of the Killultagh and Old Rock and Chichester Harriers' Hunt Club, of which Mr. A. Willis, well-known in Irish racing circles, is the very popular Master. Sir Hugh O'Neill, Bart., M.P., was starter; Sir Thomas Dixon, Bart., acted as judge, and Captain S. Waring was clerk of the course. This fixture is very popular, and large crowds assembled on the course.

KILLULTAGH HUNT CUP, presented by Mr. A. Willis. About 3 m.

Mr. W. M. Thompson's HAKIBOX, a., 12-7 ..... Mr. Wm. Thompson, jun. 1
Mr. W. Willis's SUNSHINE, a, 12-7 ..... Master Waring Willis 2
Mr. A. E. Price's CONTRACT, a., 13-0 ..... Mr. G. Nugent 3

Also ran—Little Sam, Napper Tandy, Carrickmannon, Shrewd Fox and Mighty Force. Won on the post; five lengths.

OLD ROCK CUP, presented by the members. To be ridden by ladies. About 3 m.

Miss R. Capsey's ALL STEEL, a., 11-0 ..... Owner 1
Mrs. F. Green's MERMOY, a., 11-7 ..... Owner 2
Miss N. M. Oldfield's YENOH, a., 11-7 ..... Owner 3

Also ran—Harmony Hill. Won by a length; five lengths.

ALTAFORT CUP, presented by Mr. Frank Kerr. Open amt. About 3 m.

Mr. E. Cowdy's LICKETY SPLIT, a., 12-0 ..... Mr. J. Cowdy 1
Mr. G. A. Clark's YUAMELA, 5, 12-0 ..... Owner 2

Also ran—Mop Square. Won by two lengths. May Square fell.

CHICHESTER CUP, presented by Mr. Fred J. Malcolm. About 3 m.

Mr. H. Montgomery's ELIZABETH, 6, 11-7 ..... Mr. J. Corbett 1
Mr. J. B. Turner's VIRAGE, 8, 12-0 ..... Owner 2
Mr. I. W. Shaw's CAIRN'S HOPE, a., 11-7 ..... Owner 3

Also ran—Rufus, Seymour, Prince's Edgar, Starlina, Gwendolyn, Bongs, Colbertstown, Chambeau d'Or and Nancy. Won by half a length; ten lengths.

BRIEL CUP, presented by the visitors. About 3 m.

Mr. W. M. Thompson's FANFARE, a., 13-0 ..... Mr. Wm. Thompson, jun. 1
Mr. A. Willis's ADARENE, a., 13-0 ..... Mr. R. Urichard 2
Mr. D. Pollen's GREAT HOPE, a., 13-0 ..... Mr. T. Rambe 3

Also ran—Grand Slam, Lone Lad and Mop Square. Won by a length; three lengths.

ENGLISH TURF TOPICS.

THE FIRST OF THE CLASSICS : MANITOBA AND THE TWO THOUSAND : CAN MYROBELLA STAY?

FROM OUR TRAVELLING CORRESPONDENT.
LONDON, Sunday Night.

THE current week's racing should be about the most interesting of the season; for as well as the Two Thousand Guineas on Wednesday and the One Thousand on Friday at Newmarket, there is a first-class handicap like the Victoria Cup at Hurst Park on Saturday. The trouble is that the ground remains very hard, and although there has been a good final acceptance for the first of the classic races, I doubt whether we shall see a big field for the Two Thousand Guineas.

The Beckhampton stable will be running Manitoba and Lochiel, who are in different ownerships, and the former will be the mount of Gordon Richards. The slight accident which prevented Manitoba from running in Craven week did not amount to a great deal, and unless the ground suddenly turns soft, I see no reason why he should not prove himself the best of the colts again.

I shall certainly expect to see him beat Lochiel. The form of this half-brother to Cameronian was discounted at Sandown, when Corona-Corona, who had been second to him in the Craven Stakes, gave such a moderate exhibition.

BACKED FOR THE DERBY.

I believe that, at the moment, Young Lover is thought to be the best of the colts in Frank Butters's stable, and his owner, Sir Alfred Butt, has already backed him for the Derby; but all Frank Butters's horses are still backward. Felicitation hardly looks likely to be ready even for the Derby, and we may not see the best of him until the autumn.

Although Mr. Barnett's colt, Harinero, won at Newbury, it seems as if he also wants time. The failure of Restormel in a later race at Newmarket did not speak well for the form in the Greenham Stakes.

The race for the One Thousand Guineas should be just as interesting as that for the colts' race, and there will be additional interest attaching to it from the presence of the French filly, Bipearl, whose half-sister, Pearl Cap, was one of the best of her sex that has been seen for some years.

Not everyone will have it that Myrobella will stay the mile in what is most likely to be a strongly-run race, and I imagine that she will be well fielded against on Friday. Una, on her performance at Lingfield, when she beat Dorigen, comes well into the argument. She seemed to get the mile at Lingfield well, but that is about the easiest course in England.

Then Brown Betty, as a daughter of Friar Marcus, will be suspect in the matter of staying. I imagine that the one that will be making most appeal on the day of the race will be Lord Astor's filly, Betty, if she carries the confidence of her trainer. I do not think there is much doubt that Betty will stay the Rowley Mile well.

LIMELIGHT'S TASK.

One of the most interesting races in the four days at Newmarket will be that for the Chippenham Stakes, in which His Majesty's colt, Limelight, may be opposed by the St. Leger winner, Firdaussi. Limelight has had a race, and is likely to have a few pounds in condition over the Aga Khan's colt.

There is no reason, too, why Limelight should not stay as well as Firdaussi; for there is some good staying blood on his dam's side. Both are by Pharos, but, while Firdaussi's dam is by Stedfast, Vervaine, the dam of the King's colt is by Louviers. Anyhow, the performance of Limelight will enlighten us about the prospects of Solenoid in the Victoria Cup on Saturday.

I believe that Clustine, who has to give 2lb. to Mrs. Mackean's colt, will be well fancied, but six furlongs rather than seven has always seemed to me to be his best distance.

Pricket comes well into the argument, and he will be better suited by the shorter distance than he was at Kempton. Fonab, who finished close up to Solenoid at Newbury and meets him on 5lb. better terms, suggests himself as a very likely one, but this course may be a trifle too sharp for the Beckhampton candidate. Totnaig is another who will like the seven furlongs better than he did the ten in the City and Suburban.

SOLENOID MAY WIN.

If Solenoid enjoys a little better luck than he had in the Lincolnshire and the Newbury Cup I see no reason why he should not win the Hurst Park trophy. He should be well able to give 5lb. to Pricket.

Considering how firm the ground was, fields were good at Sandown, and there was another good attendance yesterday, the weather being fine, even if the east wind made its presence felt. The Esher Cup was won by The Blue Boy, who was bought at the Newmarket December Sales by Sir Wyndham Portal when Mr. Gerald Deane sold his horses in training.

Sir Wyndham, whose firm make the paper on which Bank of England notes are printed, had horses in training at Kingsclere twenty years ago, but it was only last winter that he decided to take an interest in racing again, and bought some horses to run on the flat from the stable of Martin Hartigan and a few jumpers for Harry Brown to train.

WON BY A HEAD.

The Blue Boy, who is by Gainsborough out of Tetrarch Girl, and was bred at the Compton Park Stud, was a clever winner by a head from Cinnabar. The luck of the draw plays an important part in the Esher Cup; for there is a short run in the first turn, and unless a horse is well placed there he has very little chance.

Cinnabar, Sun Dancer and The Blue Boy were the best placed as they came round the bend, but Sun Dancer began to lose ground soon after. Two furlongs from home Gordon Richards took The Blue Boy into the lead, and, although Cinnabar came and disputed every yard of the ground, the other hung on well and beat him. Brunswick stayed on to get third place, beaten a length behind the second.

Gordon Richards had a second winner in the afternoon when Havelock, a half-brother by Colorado to Royal Minstrel, and bred by Mr. J. J. Maher, won the Marcus Beresford Stakes. It was not a very distinguished field, and Havelock had no difficulty in winning by two lengths from Salic Law. I am afraid, however, that Havelock will never be as good as Royal Minstrel proved himself to be.

A 25 TO 1 CHANCE.

Richards fully expected to have a third winner, for Mr. Dewar's Tetrapylon was a 6 to 4 chance in the Sandown Park Stud Produce Stakes. It was his own stable companion, Lord Woolavington's Son-in-Law filly, Maureen, who brought about his undoing, for she was always going the better of the pair, and won by a length and a half from Everlasting, Tetrapylon only managing to finish fourth. The winner was a 25 to 1 chance, and there was no money for her in the ring, so that the bookmakers had another skinner on the race.

There was a good finish to the Guilford Handicap, in which Mrs. Corlette Glorney's Codicil stayed on just too well for Burglar and beat him by a head. Mandritsara and Negro were the pacemakers, but neither finished in the first three.

Stanley Wootton, the owner of Burglar, won the first race of the afternoon, the Claygate Selling Plate, with his French-bred Rhum, who beat another French-bred one, Roi des Enfers, by half-a-length.

There was no bid for Rhum after the race. For the winner of the Walton Selling Plate, Koppit, a useful colt by Spion Kop, there was keen competition, and Tabor's stable had to go to 500 guineas to keep him. He had made all the running and beaten Millrock by two-thirds of a length.

SELECTIONS.

There is an unpretentious meeting at Alexandra Park to-morrow as a prelude to Newmarket. The Three-Year-Old Handicap there may be won by HOTCHA, the Enfield Plate by NISONA, and the Spring Maiden Plate by FARRAGO.

GALTEE MORE.

ALEXANDRA PARK CARD.

3.0 — PRIORY SELLING HANDICAP plate of 200 sovs. Three-year-olds. 1 m. 150 yds. st. lb.

BIRTH CHILD (Mr. C. Barnett) ..... Private 9 4
FIREMANDO (Mr. H. Collins) ..... Smyth 9 0
ORE (Mr. D. Pender) ..... Cottrill 8 11
ROYAL PARADE (Lord Glanely) ..... Hogg 8 9
ACTION (Mrs. J. Ward) ..... V. Smyth 8 7
WARDENDA (Mrs. S. Savile) ..... Jarvis 8 5
NISI PRIUS (Lady Aylesford) ..... Higgs 7 13
RANDOLPH (Mr. G. Henderson) ..... Tranter 7 12
LIFE'S A LILT (Mr. W. Nightingall) ..... W. Nightingall 7 11
OLD IRELAND (Mr. J. A. Phillipp) ..... Holland a 7 13
COROT (Mr. F. W. G. Weeden) ..... Kirk 7 2
ANN (Mr. Donald Fraser) ..... D. Pennant 7 9
TOMMY THE CROOK (Major Stevens) ..... Stevens 7 8
CHINESE CHARACTER (Mr. Sidebottom) ..... Kirk 7 2
PRINCIPAL GIRL (Mr. J. Russell) ..... Russell 7 1
PIROUETTE (Mr. H. C. Smyth) ..... Smyth 7 0
CUIRASSIER (Mr. H. Sidebottom) ..... Brancoe 6 13
MARIA'S FAITH (Miss B. Climpson) ..... Dichy 6 11
BORDER PRINCESS (Lt.-Col. Clare) ..... Alden 6 11
OVERDALE (Mr. A. S. Boxall) ..... Boxall 6 11

Betting

Form. Probable Starters and Jockeys. Forecast.
005 ROYAL PARADE ..... Beary 8 4
00 RANDOLPH ..... F. Herbert 6/4
005 NISI PRIUS ..... Gordon Richards 8/1
034 ANN ..... C. Buckham 6/1
000 TOMMY THE CROOK ..... H. Packham 100/8
000 PIROUETTE ..... A. Taylor 100/8
000 MARIA'S FAITH ..... D. Smith 100/8
000 BORDER PRINCESS ..... E. Smith 100/8
000 VERDALE ..... W. Rickaby 10/1

3.30—JUVENILE SELLING PLATE of 200 sovs. Two-year-olds. 5 f. st. lb.

LITTLE STRANGER (Sir H. de Trafford) ..... Foord 8 6
VALDA C. (Mr. Russell) ..... Russell 8 6
PARADISE LOST (Mr. J. Jarvis) ..... J. Jarvis 8 6
PRIZE (Mr. A. H. Briscoe) ..... Briscoe 8 3
DISORDER (Lt.-Col. J. Carruthers) ..... R. J. Colling 8 3
IUSTICIA (Mr. R. S. Clark) ..... Moloney 8 3
PAPILLA (Mr. Dayton) ..... Cottrill 8 3
BECK AND CALL F. (Mr. M. Dollar) ..... Hanley 8 3
LUCY (Mr. V. P. Gilpin) ..... Gilpin 8 3
COMIC RELIEF (Mrs. Hartigan) ..... M. Hartigan 8 3
PETRARCH GIRL F. (Mr. T. Hogg) ..... Hogg 8 3
CANDIDE (Mr. C. D. Lattas) ..... Tranter 8 3
HILLIG (Miss J. Peacock) ..... Higgs 8 3
AUTUMN GLOW (Mr. J. V. Rank) ..... W. Payne 8 3
PROVENCE ROSE (Sir V. Sassoon) ..... Jarvis 8 3
CHERRY LAD (Mr. H. Smyth) ..... H. Smyth 8 3
LADY VANE (Mr. T. Walls) ..... Walls 8 3
TEMPEST (Mr. T. Walwin) ..... Tarry 8 3
FUN F. (Mr. S. Wootton) ..... Owner 8 3

Betting

Form. Probable Starters and Jockeys. Forecast.
0 LITTLE STRANGER ..... J. Dines 7/
03 DISORDER ..... A. Wragg 6/1
340 PAPILLA F. ..... H. Graves 4/1
03 LUCY ..... Gordon Richards 6/1
or
0 COMIC RELIEF ..... Gordon Richards 8/1
0 TETRARCH GIRL F. ..... Foord 10/1
4 XANDRA ..... F. Herbert 100/14
00 CHEERY LAD ..... A. Taylor 100/7
0 LADY VANE ..... Walls 100/7
0 TEMPEST GIRL ..... J. Marshall 100/7
03 FUN F. ..... A. Smirke 2/1

4.0—ENFIELD PLATE of 200 sovs. Two-year-olds. 5 f. st. lb.

NISONA (Mr. F. O. Bezner) W. Nightingall 8 8
TOM BOWLING (Mr. Stedall) ..... Stedall 8 8
COLD COMFORT C. (Mr. M. B. Savill) ..... Savill 8 7
FIGURATIVE (Mr. P. Thrale) ..... F. Fox 10/1
010 GOLDEN ACRE ..... A. Smirke 8/1
353 NOTLEY ABBEY ..... J. Sirett 6/1
004 LOUSTIC ..... Gordon Richards 9/2
000 MELLIFORD ..... F. Hunter 100/8
000 BUENAMIGO ..... E. Smith 100/8

5.0—ALEXANDRA HANDICAP PLATE of 200 sovs. 1 m. 5 f. Age, st. lb.

TCHANG TI (Marquis de San-Miguel) ..... Barrett 5 9 7
DUSTY (Mr. Y. Smyth) ..... V. Smyth 6 8 10
LORD MARCUS (Mr. F. Bevan) ..... W. Nightingall 6 8 6
GAY ENSIGN (Mrs. J. Wendell) Cockton 4 8 5
CARETTE (Mr. A. E. Berry) ..... Butters 4 8 3
AUCTION POOL (Mr. R. Brendon) ..... Holland a 7 13
GALLOPADE (Mr. C. F. H. Priday) ..... Priday a 7 12
MANYERO (Mr. Anderton) W. Nightingal a 7 12
ALLEY (Mr. A. S. Boxall) ..... Boxall 4 7 10
NESFORIAN (Mr. S. Savile) ..... Beary 4 7 3
PRINCETOWN (Mr. C. Leader) C. Leader 5 7 2
DELENDA (Sir Humphrey de Trafford) ..... R. Adams 4 7 0
STRATHALLAN (Mr. J. E. Davis) Digby 5 7 0

Betting

Form. Probable Starters and Jockeys. Forecast.
OTCHANG TI ..... P. Donoghue 100/7
301 DUSTY ..... Beary 8 4 100/14
020 AUCTION POOL ...Gordon Richards 2/1
130 GALLOPADE ..... F. Fox 100/30
M ENSIGN ..... J. Sirett 5/1
400 ALLEY ..... F. Rickaby 10/1
002 NESTORIAN 100/14
000 PRINCETOWN 100/7
020 DELENDA ..... W. Rickaby 100/7
030 STRATHALLAN ..... E. Smith 8/1

5.30—SPRING HANDICAP PLATE of 150 sovs. 1 m. 150 yds. Age, st. lb.

FARRAGO (Miss F. Rogers) ..... W. Nightingall 4 8 11
STRADFORDE (Mr. W. Soutar) ..... W. Nightingall 4 8 11
BALLINLUIG (Mr. C. Stewart) ..... R. Bennett 4 8 11
HERODES FLAME (Mrs. Randall) ..... Pendarves 4 8 11
FIRESIDE COMFORT (Mr. Joynes) ..... Beedle 4 8 11
ARTIST'S LADY (Mr. D. Pennant) ..... S. Darling 4 8 11
IRISH ROSE II. (Mr. F. Dupre) ..... C. Leader 3 7 8
MANNA BOY (Mrs. N. Brownlee) ..... Bisgood 3 7 8
SERENITA (Mr. D. W. Carlisle) J. Beary 3 7 5
MIN AREF (Mr. G. R. Digby) ..... Digby 3 7 5
TWO GABLES (Mrs. P. W. Bell) P. Bell 3 7 5
ORBAZIA (Lord Glanely) ..... Hogg 3 7 5
LADY GADABOUT (Mrs. Greenslade) ..... Gubbins 3 7 5
DR. CYD (Mr. E. Jeudwine) ..... Prioleau 3 7 5
EVESPITPIN (Mr. W. McElroy) ..... McVittie 3 7 5
CLEVER ALEC (Mr. J. Rank) W. Payne 3 7 5
SANFUR (Mrs. S. Savile) ..... J. Beary 3 7 5

Betting

Form. Probable Starters and Jockeys. Forecast.
022 FARRAGO ..... R. Dick 11/4
0 CREESIDE COMFORT ..... Perryman 7/1
242 MAX ..... Gordon Richards 11/4
014 MURANO ..... T. Lowrey 5/1
000 TWO GABLES ..... F. Fox 6/1
0 LADY GADABOUT 100/8
000 DR. CYD ..... K. Robertson 100/8
400 EVESPITPIN 100/8
000 CLEVER ALEC ..... C. Mitchell 100/8
000 SANFUR 8/1

4.30—THREE-YEAR-OLD HANDICAP, a plate of 300 sovs. 1 m. 18 yds. st. lb.

BUNKAWAI (Mr. W. Edwards) ..... Beary 9 0
HOTCHA (Mr. F. O. Bezner) W. Nightingall 8 7
DAME MARGARET (Mr. W. Nightingall) ..... Owner 8 5
FOUGASSE (Lord Howard de Walden) ..... D. Waugh 8 3
PYRUS (Mr. T. Lant) ..... Frank Butters 8 0
MISTY DAWN (Sir V. Sassoon) ..... R. Dick 7 13
DEVON LASS (Lord Glanely) ..... Hogg 7 11
HEMPSEED (Lord Harewood) ..... W. Jarvis 7 10
GOLDEN ACRE (Mr. S. Wootton) ..... Wootton 7 6
NOTLEY ABBEY (Mrs. E. Collman) ..... L. Ward 7 7
LOUSTIC (Mr. J. Hoboken) ..... Barling 7 6
MELLIFORD (Mr. S. Wootton) ..... Wootton 7 5
BUENAMIGO (Lord Inchcape) ..... Barrett 6 7

Betting

Form. Probable Starters and Jockeys. Forecast.
110 HOTCHA ..... R. Dick 100/30
140 DAME MARGARET ..... F. Lane 6/1
310 FOUGASSE (Mr. Stedall) ..... R. Perryman 9/2
000 MISTY DAWN ..... S. Donoghue 8/1
330 HEMPSEED ..... F. Fox 10/1
MISS SCENT C. (Mr. S. Wootton) Wootton 8 7
LU C. (Lord Glanely) ..... Hogg 8 7
WATAGEM (Mr. W. Swain) ..... Thrale 8 7
ST. INA C. (Mr. G. Hartigan) M. Hartigan 8 7
CYDAPOT (Mr. E. Jeudwine) ..... Prioleau 8 7
CLOUT (Lt. H. de Walden) ..... D. Waugh 8 4
FEUILLE DE ROSE (H.H. Aga Khan) ..... Kirk 7 2
REDOUBLE (Mr. H. R. Lawrence) ..... Gwilt 8 4
STARRY NIGHT (Mr. C. Lee) ..... Winter 8 4
VESTA (Sir P. Newson) ..... W. Nightingall 8 4
BETTY BOOB (H.H. Maharaja of Rajpipla) ..... Marsh 8 4
MOST BEAUTIFUL F. (Sir V. Sassoon) ..... B. Jarvis 8 4
ALVERNA F. (Sir B. Sheffield) ..... Higgs 8 4
POLLY JEROME (Mr. H. Smyth) H. Smyth 8 4
ROWLANDINE (Lt.-Col. Stewart) P. Stewart 8 4
WEST PARK (Lt.-Col. Sykes) R. J. Colling 8 4

Betting

Form. Probable Starters and Jockeys. Forecast.
31 NISONA ..... R. Dick 5/2
or
4 VESTA ..... R. Dick 5/2
0 TOM BOWLING ..... Perryman 4/1
4 COLD COMFORT C. ..... J. Hine 100/8
200 FIGURATIVE ..... F. Herbert 10/1
or
0 WATAGEM ..... F. Herbert 10/1
4 LU C. ..... G. Nicoll 8/1
ST. INA C. ..... Gordon Richards 8/1
0 CYDAPOT ..... K. Robertson 100/8
0 REDOUBLE ..... L. Read 100/8
0 STARRY NIGHT 100/8
BETTY BOOB ..... F. Fox 100/8
03 MOST BEAUTIFUL F. ..... S. Donoghue 100/8
ROWLANDINE 100/8
MISS SCENT C. 100/8

GOLF.

W. NOLAN'S RECORD SCORE.

LEINSTER DEFEATS ULSTER AT DUNDALK.

BY OUR GOLF CORRESPONDENT.

IT was the Ulstermen's turn to visit Leinster to play the local Alliance for the McMullan Shield, and we gladly accepted the invitation of the captain and committee to play the match yesterday at Dundalk. It worked out according to custom, the home team recapturing the cup, which has annually changed hands since the institution of the tournament at the Castle. The margin was 2½ strokes—844 against 870.

In every sense it was a neutral battle-ground, except, of course, for the club captain, E. Telford, the old Milltown Junior Cup player, and his predecessors in the office—the brothers Vincent, Walter and Charles Carroll—who, with their local knowledge, might have been expected to come out well at the top of the aggregates. As a matter of fact, it panned out that way, the club captain causing quite a flutter with a gross 75—nett 67—while Charles and Vincent Carroll each had 70 nett.

In a round of uncommonly "hot" scoring, the honours were, however, carried off by Willie Nolan and Joe McCartney, the Portmarnock professional knocking a stroke off Moses O'Neill's long-standing record for the old course of 70, and McCartney equalling it. The bogey is 72 (35 and 37). Nolan started with half a dozen 4's to reach the turn in 34, and he returned in 35. The stroke he lost at the second he got back at the third, and he saved one also at the eighth. He had a 2 at the twelfth and a 4 to finish in record, his figures being:—

Out ... 4 4 4 4 4 4 3 3 4—34.
In ..... 4 4 2 4 5 5 4 3 4—35.—69.

It was flawless golf, but the conditions were also perfect, the rain having taken a lot of the "fire" out of the well-kept turf. McCartney when he went out in 33 looked like making inroads on the old figures, but he came to grief at the sixteenth and eighteenth through misjudging his seconds, and needed 37 home. Other Northerners shared in the distinctions, George Murdoch, of Royal Belfast, and James McKenna, of Armagh (father of P. J. McKenna, of Hermitage) going round in 71, and A. E. Knight having the second best nett score of 69.

The feature of Telford's 67 was his putting—one putt on ten greens that gave many of the professionals rather unpleasant thrills. I know that the Leinster Alliance did not expect to win the match, but a party of forty came down to balance Ulster's numerical strength, and it was rather surprising that to get a place in the honours list one had to do better than the bogey—72 was ruled out. Even without the fine scores of the local players, Leinster would have regained possession of the trophy.

Dundalk links is an excellent one, as pleasant to play on as it looks. Every hole has a distinctive character, and that the course was playing so comparatively easy was due to the manner in which it is looked after by the ground staff.

We have had some unpleasant days for this inter-Alliance match. This outing, however, will stand out as the most enjoyable by far of the entire series.

LEINSTER.

E. Telford (Dundalk)	75	6	67
V. Carroll (Dundalk)	74	4	70
C. Carroll (Dundalk)	72	2	70
P. J. Roche (Milltown)	80	10	70
R. G. Duggan (Hermitage)	76	6	70
J. P. Rooney (Royal Dublin)	80	9	71
W. K. Brown (Enniscorthy)	78	7	71
J. F. O'Grady (Milltown)	82	11	71
M. Knightly (Clontarf)	77	6	71
G. Culen (Milltown)	79	8	71
W. Nolan (Portmarnock)	69	+2	71
R. H. Hunter (Portmarnock)	79	8	71
Total			844

OTHER SCORES.

R. Beatty (Castle)	77	5	72
J. Byrne (Hermitage)	84	11	73
J. Cassidy (Dundalk)	73	0	73
J. Shannon (Milltown)	75	2	73
J. Dorris (Skerries)	76	3	73
P. O'Connor (Woodbrook)	79	+2	74
W. Carroll (Dundalk)	76	2	74
D. McMullan (Woodbrook)	86	12	74
J. Kelly (Castle)	85	9	74
J. P. Byrne (Hermitage)	79	5	74

ULSTER.

A. E. Knight (Knock)	81	12	69
D. Fair (Royal Belfast)	80	10	70
J. McKenna (Armagh)	71	1	70
G. Archibald (Royal Belfast)	82	10	72
G. Murdock (Royal Belfast)	71	+1	72
D. L. Baine (Belvoir Park)	76	4	72
E. McKinstry (Balmoral)	75	6	73
F. McCleevey (Balmoral)	79	6	73
J. McCartney (Ormeau)	70	+4	74
H. McKinstry (Ballyclare)	80	6	74
R. C. Davidson (Knock)	82	7	75
G. Molyneux (Knock)	83	8	75
Total			870

OTHER SCORES.

A. Campbell (Knock)	75	0	75
H. Fitzhugh (Knock)	77	1	76
C. Lindsay (Shandon Park)	80	4	76
W. McCaughey (Knock)	80	4	76
C. J. McMullan (Knock)	81	5	76
H. McNeill (Royal Portrush)	76	+3	76

LEINSTER LADIES' CUP MEETING.

The Leinster and Dargan Cups will be played for at Milltown on Thursday and Friday next. The Leinster Cup is open to players of 9 handicap and under, and the Dargan Cup open to players of 10 to 21, inclusive. There will be handicap and other prizes. Entries close to-day with the hon. secretary, 48 Fitzwilliam square.

RUGBY FOOTBALL.

MUNSTER CUP FOR CONSTITUTION.

BOHEMIANS BEATEN IN SECOND REPLAY.

CONSTITUTION	12	BOHEMIANS	0

The re-play of the Munster Cup was attended by ten thousand people. Constitution were throughout the better team, and their backs were much superior to the other set. Noel Murphy retired with an injured shoulder towards the end of the first half. In the inner Constitution continued to hold the advantage, although the loss of weight in the scrums was evident. Sweetman played a brilliant game at scrum-half for the winners, and was considerably better than Russell, his vis-a-vis. Classen, the Bohemian out-half, was the most dangerous of the Limerick line. Hickey, on the Constitution wing, showed great speed, and his try was the best score of the game, while Reardon, at centre three-quarter, was always dangerous. At full-back McAuliffe was very sound for the winners, and on the day's play was well ahead of McNamara, who made more than one mistake. Clifford, C. Murphy, Daly, and, until his retirement, N. Murphy, were the pick of a lively Constitution eight. Hogan, F. Graham and Dante were most prominent in the Limerick pack.

A heavy downpour of rain swept the grounds close on the interval, and in the second half the players found it difficult to keep their feet and hold the ball. The game suffered somewhat in consequence of this. Three minutes after the start Reardon dropped a goal for Constitution, having first retrieved a mistake among his backs. Early in the second half Hickey was up to take a cross-kick from T. Murphy, and crossed in the corner. A dribble by Jones towards the finish took the ball over the line for M. T. Murphy to score, C. Murphy converting.

ASSOCIATES RETAIN GOULDING CUP.

ASSOCIATES	8	G.S. RAILWAY	0

The final of the Goulding Cup, played on Saturday at Park avenue, was won again by Associates, who defeated G.S. Railway by a goal and a try to nothing.

Play was fairly level, and mostly of the forward sort, for half an hour, when Dempsey, Morton, and McKenney put Associates pressing, and J. S. Brennan slipped through for a try, which Morton converted. In the second half Associates attacked, but lost chances of dropping goals. Howlette, Banks, and R. Nunne then helped Railway to set up a sustained pressure, Banks being almost over, and Mullins failing with a free. In the last minute Associates broke away, and O'Connor kick from T. Murphy, and crossed in the corner. A dribble by Jones towards the finish took the ball over the line for M. T. Murphy to score, C. Murphy converting.

ASSOCIATES RETAIN GOULDING CUP.

ASSOCIATES	8	G.S. RAILWAY	0

The final of the Goulding Cup, played on Saturday at Park avenue, was won again by Associates, who defeated G.S. Railway by a goal and a try to nothing.

Play was fairly level, and mostly of the forward sort, for half an hour, when Dempsey, Morton, and McKenney put Associates pressing, and J. S. Brennan slipped through for a try, which Morton converted. In the second half Associates attacked, but lost chances of dropping goals. Howlette, Banks, and R. Nunne then helped Railway to set up a sustained pressure, Banks being almost over, and Mullins failing with a free. In the last minute Associates broke away, and O'Connor kicked a fine punt for M. Murphy to score, McKenney's kick hitting an upright.

For Associates, Perry, J. S. Brennan, Morton, and Dempsey (backs), and Gale N. McMahon, McKenney, and J. A. Brennan (forwards) were best; as were Geddes, L. Dunne, Howlette, and Banks (backs), and M. Maher, Floyd, Mullins, and Lawlor (forwards), for G.S.R.

The cup was presented by Mr. W. E. Richardson, Secretary, I.R. Clearing House.

Teams:—

Associates—H. Perry; J. S. Brennan, J. R. Morton, F. K. O'Connor, M. J. Molloy; A. J. Hendrick, J. C. Dempsey, H. Gale (capt.), J. A. Brennan, N. McMahon, L. Curran, P. M. Clifford, J. S. Wall, E. Potts, G. McKenney.

G.S. Railway—J. M. Geddes; L. Dunne, M. D. Wall, N. Kelly, C. T. Fulcy; W. E. Rowlette, E. D. Banks; M. J. Maher, F. F. McMahon, M. P. Floyd, J. W. H. Mullins, P. J. O'Brien, M. E. Treacy, J. Lawlor, E. C. Dunne.

Referee—Mr. S. Henchie.

PREVIOUS WINNERS.

1906—G.S.W.R.	1922—D. and S.E.R.
1907—G.S.W.R.	1923—G.S.W.R.
1908—G.N.R.	1924—G.S.W.R.
1909—G.N.R.	1925—G.S.W.R.
1910—G.N.R.	1926—G.S.R. (Inchicore).
1911—G.S.W.R.	1927—G.S.R. (Bstone and K'bridge).
1912—G.S.W.R.	1928—G.S.R. (Inchicore)
1913—Shipping and I.R.C.H.	1929—G.S.R. (K'bridge).
1919—G.S.W.R.	1930—G.S.R. (Inchicore).
1920—G.S.W.R.	1931—G.S.R. (K'bridge).
1921—D. and S.E.R.	1932—Associates "A."

MUNSTER JUNIOR CUP—SEMI-FINAL.

U.C.C. ..... 20 pts. Nenagh ..... 5 pts

LAWN TENNIS.

GREAT BRITAIN BEAT SPAIN.

PERRY AND AUSTIN AT THEIR BEST.

BARCELONA, Sunday.

By winning the last two singles matches to-day, Great Britain beat Spain by 4 matches to 1 in the first round of the European zone of the Davis Cup. To-day's results were:—F. J. Perry beat F. Sindreu—6-1, 6-3, 6-0, and H. W. Austin beat E. Maier—6-6, 7-5, 6-3. Yesterday Spain had won the doubles match: Maier and A. Durrall beat Perry and G. P. Hughes—6-3, 6-1, 1-6, 4-6, 6-3.

Both the Englishmen were in brilliant form to-day. Perry quickly decided the tie by crushing Sindreu by sheer pace and perfect volleying, while Maier could find no chink in Austin's armour. The Englishman was absolutely sound from the back of the court, and after a great struggle for the first two sets, outplayed his opponent in the third. Spain will now have to qualify for next year's Davis Cup competition.

MCVEAGH DEFEATS MCGUIRE.

FINALS OF HARD COURT CHAMPIONSHIPS.

Having been promoted recently to the Irish Davis Cup team, T. G. McVeagh celebrated the event by winning the men's singles championship at the hard-court tournament, which concluded at Pitzwilliam on Saturday. His victory in the final over the holder, E. A. McGuire, who for some years has been Ireland's regular No. 2 player, was the greatest performance of his career so far. Both had been hard pressed in the semi-final round, and through the week had rarely shown their best form. McGuire did no better on Saturday; he appeared listless and overanxious in turn; and inability to sustain occasional spurts suggested that a rest will be desirable before the important tie at Copenhagen.

McVeagh had more at stake, for a win meant greatly increased reputation. He is the man for a big occasion, and did not disappoint. Attacking more than usual, he brought off a fine variety of shots, and amazing mobility on a slippery court served him well. The whole course of this event was encouraging; at least, four others besides the finalists gave excellent displays, and it is to be hoped that a levelling up process has begun.

The final of the Women's Singles was disappointing, Miss H. L. Furney, the holder, proving far too good for her younger opponent, Miss R. Davis. The latter lady drove well at times, her backhand being particularly impressive, but none of her shots had the sting of Miss Furney's, who has improved since she won the title for the first time last year.

McGuire and McVeagh, playing together, won the men's doubles, beating A. Bradford and R. J. Sandys in a straight set final. The losers made a good fight in the first set, but luck was not with them. The winners were definitely on top for the rest of the match, and McGuire played far better than he had done in the singles.

All the handicap events except the men's doubles were finished, and the final of this will be played to-day. The tournament was a marked success, and was splendidly run by Mr. F. A. Ross, the Secretary of Fitzwilliam. Results:—

MEN'S SINGLES CHAMPIONSHIP—Final
T. G. McVeagh beat E. A. McGuire (holder)—6-4, 6-3, 6-3.

WOMEN'S SINGLES CHAMPIONSHIP—Final—Miss H. L. Furney (holder) beat Miss R. Davis—6-3, 6-2.

MEN'S DOUBLES CHAMPIONSHIP—Semi-Final—A. Bradford and R. J. Sandys beat A. E. Fannin and T. V. Murphy—4-6, 6-2, 6-2.

Final—E. A. McGuire and T. G. McVeagh beat A. Bradford and R. J. Sandys—6-4, 8-6, 5-2.

MEN'S SINGLES HANDICAP—Final—E. A. Ashe (5) beat R. F. Egan (1)—3-6, 6-2, 6-1.

WOMEN'S SINGLES HANDICAP—Final—Miss S. Hogan (2) beat Mrs. Joyce (15)—4-6, 6-3, 6-3.

MEN'S DOUBLES HANDICAP—Semi-finals—B. F. Coster and A. F. Barry, jun. (1) beat H. S. Mansfield and J. Murphy (15)—6-4, 3-6, 7-5; J. A. Browne and L. Green (minus 2) beat A. Bradford and R. J. Sandys (minus 4)—6-0, 8-6, 6-4.

MIXED DOUBLES HANDICAP—Semi-final—A. E. Fannin and Miss H. L. Furney (minus 15.3) beat M. A. Tannam and Miss M. Daly (scr.)—3-6, 7-5, 6-4.

Final—R. F. Egan and Miss B. Maxwell (4) beat A. E. Fannin and Miss H. L. Furney (minus 15.3)—6-3, 5-7, 6-3.

ASSOCIATION FOOTBALL.

THREE GOALS FOR DOYLE

ROVERS RECOVER GROUND IN SHIELD COMPETITION.

SHAMROCK ROVERS 4;		BRAY UNKNOWNS 0	

At Carlisle Ground, Bray, yesterday. Doyle (3) and Buchanan were the scorers.

It was a match in which the superiority of the visiting team was seldom in doubt, and, considering the condition of the ground from heavy rain that fell persistently through most of the opening half, the pace was remarkably fast. Although Rovers did most of the attacking there were periods when their goal was under pressure, and when a little additional finish by the home forwards might have averted the heaviest defeat sustained on the Bray ground this season.

McNally was their only forward to show penetrative power, and came near scoring with three efforts in the first 20 minutes, as did also Hannon close to half-time, with a great drive that McCarthy saved brilliantly; but with these occasional flashes there was little constructive skill or shooting power displayed, the brunt of the game falling on their defence. Hutchinson's absence through injury weakened the half-back line, and although Dorward, Redmond and Rigby put up a stubborn defence in the first period, they fell away completely after the interval, when Rovers took complete control of a one-sided game, and Bray were a thoroughly beaten side.

Midway in the first period Doyle opened the scoring, neatly cutting Rigby and heading past Frame from Smith's pass. Fourteen minutes after the interval Smith sent across a centre that Neary's attempted interception placed at Doyle's feet, the latter increasing the lead from short range. Four minutes later Smith sent in a lobbing centre; Frame ran out to intercept, but was again beaten by Doyle, who headed the third goal into an empty net. Shortly afterwards Matthews sent Smith away with a perfect wing pass, which the latter dribbled neatly past Dorward, and from his centre Buchanan scored the final goal with an oblique drive.

With the exception of Bray's back division, and Dorward in the middle line, there was little comparison between the sides. Rovers' great advantage lay with the forwards; as a line they were vastly superior in method, combination and shooting ability to the home lot, of whom the only players to make serious efforts were McNally and, occasionally, Hannon.

Bray Unknowns—Frame; Rigby, Redmond; Dorward, Williams, Pettigrew; Neary, Ross, McNally, Hogan, Hannon.

Shamrock Rovers—McCarthy; Gaskins, Burke; Glen, Matthews, Kinsella; Carr, Flood, Doyle, Buchanan, Smith.

DIAMOND'S SMART GOAL.

SHELBOURNE	1	SHAMROCK ROVERS	0

At Shelbourne Park on Saturday. Diamond scored the only goal.

Shamrock Rovers gave a surprisingly poor display in this game, and that Shelbourne did not win by a much wider margin was as much due to faulty shooting by the home forwards as to any marked ability on the part of the visitors' defence, good though the latter was.

Byrne, Rovers' centre forward, sustained a knock early in the game, and was seldom seen to advantage, the best of the five being Flood and Daly. Buchanan and Smith were clever at times, but both were prone to over-use the ball, and allowed the Shelbourne backs plenty of time to drop back and defend their goal.

Shelbourne played splendid football through the field, but their shooting was not on a similar plane. Their big advantage lay in the superiority which their half-backs showed in subduing the Rovers' forwards. Maloney, who returned to the side after several weeks' illness, was an outstanding figure. As a defensive player, he successfully frustrated most of the efforts of the Rovers' forwards to get past him, and when he was beaten the Shelbourne fulls, Astley and Byrne, were sound, while Soutar in goal was remarkably alert in dealing with the shots which reached him.

McDaid and Holmes supported Maloney well, and Carroll and Squires were responsible for some splendid work in attack. Matthews found Diamond an elusive centre forward, who, however, did not make the best use of the chances he received, but on the whole, the Shelbourne attack was a good one.

Shelbourne were worth an interval lead on the run of the game, but the first-half was scoreless. Seven minutes after the restart Diamond, who was facing his own goal at the time, cleverly hooked the ball over his shoulder and past McCarthy for the deciding goal. Shelbourne's superiority in the second half was decisive, and Rovers were seldom out of their own territory.

Shelbourne—Soutar; Astley, Byrne; McDaid, Maloney, Holmes; Carroll, Squires, Diamond, McConnell, Weston.

Shamrock Rovers—McCarthy; Gaskins, Burke; Glen, Matthews, Kinsella; Daly, Flood, Byrne, Buchanan, Smith.

SPLENDID FINISH AT TOLKA PARK.

DRUMCONDRA	3	ST. JAMES'S GATE	2

At Tolka Park, yesterday. The scorers were Bermingham, Meehan and Farrell for Drumcondra; Comerford and T. Murray for St. James's Gate.

A splendid recovery in the second half, in which they scored all three goals, enabled Drumcondra to gain a merited win over St. James's Gate, who had held a lead of two goals at half-time. The play during the first half was uneventful, apart from the scores, with the Gate having rather the better of the exchanges. They scored rather fortunately after half an hour, when Comerford got the ball past Hampton, following a scramble near goal. The second, five minutes later, was the result of a clever forward movement, which ended in T. Murray shooting out of Hampton's reach. Five minutes after the restart Bermingham scored from a free for Drumcondra, for whom Farrell equalised twenty minutes later. The Gate were seldom able to get past the Drumcondra halves, and, when they did, they found Hampton at his best in goal. Moore, in heading the ball, sustained concussion, while J. Murray, the Gate's right-half, was sent to the pavilion for an attempted foul on Braceglidle in the closing minutes, which were hotly contested. Drumcondra showed splendid spirit, and when Meehan netted the winning goal ten minutes from time the advantage was well deserved.

Hampton, Greaves and Kavanagh were the most prominent of the Drumcondra defenders, while Meehan, Gallagher and Moore were the best of the forwards. Keaveny, Comerford, E. Murray and Kavanagh were the pick of the losing side.

Drumcondra—Hampton; Bermingham, Moore; Kavanagh, Greaves, Gallagher; Moore, Merry, Meehan, Farrell, Braceglidle.

St. James's Gate—Pidgeon; Hoey, Kavanagh; Murray (J.), Simpson, Murray (R.); Keaveny, Comerford, Murray (T.), Dowdall, Foy.

BRAY'S POWERFUL HALF-BACKS.

BRAY UNKNOWNS ...	3	BOHEMIANS	0

At Carlisle ground, Bray, on Saturday. Hogan and Hannon (2) were the scorers.

Although Bray's victory over Bohemians was well deserved, the result was due in larger measure to the excellence of their defence than to brilliance in the forward line. Apart from a brief period in the opening half, the visiting forwards were so well held by Unknowns' intermediate and back divisions that Frame had a comparatively easy time. Midway through, White narrowly missed with a header that struck the cross-bar, and from the rebound Dennis fired in a great rising shot that Frame saved brilliantly. Thereafter, except for ringing a shot from Ellis that barely missed the mark, the Bray forwards monopolised the attack, Hogan opening the scoring with a cross drive from Neary's pass that was diverted past Morgan by Morris.

After the interval Bray virtually dominated the game. Twice McNally came within inches of scoring, and towards the end Hannon obtained the second goal from a corner-kick, putting the home side further ahead just on full time from a pass by Hogan.

Bray Unknowns—Frame; Rigby, Redmond; Dorward, Williams, Pettigrew; Neary, Ross, McNally, Hogan, Hannon.

Bohemians—Morgan; Morris, McCarthy; Morton, McMahon, King; Ellis, Dennis, White, Horlacher Dwyer.

BELFAST CITY CUP.

Portadown 1, Belfast Celtic 0.
Newry Town 2, Derry City 1.
Bangor 3, Ballymena 2.
Distillery 2, Glentoran 2.
Linfield 1, Glenavon 0.
Ards 3, Large 3.

GAELIC GAMES.

EASY VICTORY FOR THE GUARDS.

ST. JOSEPHS BEATEN IN KEEN GAME.

By PAT'G.

Showers took some of the pace from Croke Park pitch yesterday, but the championship games were played at a fast pace. It was score for score between St. Josephs and St. Lawrences, but the Howth men stayed on better in an exciting finish. Garda's weights and strength proved too much for a clever Civil Service side. Matt Power, of Kilkenny, took a big share in Garda's victory.

ST. LAWRENCES ...	1-9	ST. JOSEPHS	1-7

Brady and Molloy (2) scored points for Howth before Wellington opened St. Josephs' register. From a free by Beggs, Minders got the second point for St. Josephs, but Brady restored the balance in favour of St. Lawrence's when he kicked over his shoulder for their fourth, and later from a splendid movement he potched to the net, but before the interval Markham netted for St. Josephs.

Early in the second half Ryan goaled for St. Josephs, and scores to either side followed until great points by Duffy and Kavanagh for St. Josephs brought the teams level at 1-5 each. Then Dixon sent Howth ahead, Brady put over the eighth, and, after Kavanagh had pointed for St. Josephs, Dixon completed the scoring with a point for Howth.

GUARDS	5-4	CIVIL SERVICE ...	1-1

In the first half J. Brown and M. Power scored goals for Guards, and the latter got a point, while Civil Service failed to score. In the second half Shortall doubled clear to cross out to the left, where Barry cut in closely below the bar to deceive Burke for a goal for Service. Garda returned quickly, and Power burst away on the left for a fast point. Garda returned quickly, and Brown and Power shot hard and low for scores. Service had a late point from far out. Gleeson's free landed on the square, and Brown goaled, giving Garda a safe lead. Gleeson hit another from the 21 yards' mark, and Power also found the net.

MUNSTER OUTPLAYED IN COLLEGES' FINAL.

ULSTER	2-0	MUNSTER	1-0

Munster's selection were eclipsed at Croke Park yesterday. They were outpaced on both wings, and smothered at midfield by the smartest young team that has yet come out of the North. So skilful and polished was Ulster's football that an all-Ireland championship cannot long be denied the province, if such players as McAlinden (goal), Campbell, McDonald, O'Reilly and Cassley stick to their Gaelic code.

Within four minutes Slevin was on the mark with a flying goal, Campbell kicked a fast point, Slevin added another, and when Campbell crashed a second goal in following a smart combined movement, Ulster finished the half-hour with a massed attack, and O'Reilly strengthened their position.

Against the wind, Ulster still controlled the ball perfectly. Their handling, passing and placing were well nigh perfect. Further points came from Campbell, O'Reilly and McGuigan. Close on time Munster rallied and O'Sullivan drove a high one to the posts and McAlinden was forcibly put to the net for Munster's only score. Ulster were again masters in the last quarter. McDonald was a tower of strength, and Campbell finished every movement with accurate drives for points out of Nolan's reach.

CLARE'S GREAT FIGHT AGAINST CHAMPIONS.

KILKENNY	4-4	CLARE	2-8

After a sterling contest, in which play was clean and robust, Kilkenny defeated Clare in a friendly hurling encounter at Ennis yesterday. Clare held the lead until about five minutes before the final whistle. They led at the interval by 1 goal 4 points to 1 goal 1 point, but Kilkenny rallied in great style, and registered a goal and a point in the last few minutes.

OTHER DUBLIN GAMES.

Senior Hurling Championship—Eoghan Ruadh, 5-4; Commercials, 5-2.

Intermediate Hurling League—Con. Colberts, 7-4; Fontenoys, 3-1.

Senior Football League—Garda 6-8, Kickhams 0-3; Fingallians w.o., O'Tooles scr.; St. Mary's (B.) 0-6, Clan. O'Toole 0-5; Geraldines 4-6, St. Mary's (D) 1-1; Parnells 3-2, Dolphins 2-5.

PROVINCIAL RESULTS.

At Limerick. Minor Football—Clare 2-6, Tipperary 0-4. Junior Football—Tipperary 4-4, Clare 0-3. At Ennistymon. Junior Hurling—Kilkenny 5-2, Wexford 2-5. Junior Football—Wexford 3-9, Kilkenny 1-2.

At Longford. Minor Hurling—Offaly 7-5, Longford nil. Minor Football—Longford 9-7, Offaly 1-1. At Newbridge. Junior Football—Kildare 0-6, Westmeath 0-1. Junior Hurling—Westmeath 6-3, Kildare 3-4.

At Carrick-on-Shannon. Western League—Sligo 3-6, Leitrim 3-4.

FOUR COUNTIES' LEAGUE.

Louth 3-6, Monaghan 3-4.

WOMEN'S HOCKEY.

WHITE CUP FINAL.

URSULINE CONVENT, CORK,	3;	PEMBROKE WANDERERS,	2.

Pembroke Wanderers were playing two substitutes when they took the field against Ursuline Convent in the final of the White Cup. Nevertheless, they had all the better of the first half ex changes, and changed over with a lead of two goals, scored by Miss Carroll, to one (Miss Lyons). After the resumption the homesters had matters much their own way, and continual attack brought them two goals (Misses Long and Lyons) and a well-deserved victory.

DUNDALK BACK TO FORM

DUNDALK	4	DOLPHIN	2

At Harold's Cross yesterday Dundalk gained two valuable Shield points at the expense of Dolphin, whom they defeated by 4 goals to 2.

Dolphin were without their regular goalie, Slator, who is suffering from a leg injury, and his place was taken by Power. Dolphin also had to make the best of it with only ten men for all of the second half and part of the first as Bermingham had to be carried off following a collision with Nelson.

Dundalk deserved their win, for as well as making the most of their chances they were also the more clever side, and the forwards on a number of occasions completely outwitted the Dolphin defence.

In the second half Dolphin missed Bermingham badly, but even with him it is doubtful if they would have done any better. McCarney, back in his old position at centre forward, did not get many chances, and Fallon, at outside left, did not reveal his true form.

Dundalk led 2-1 at half-time, their first goal coming from a penalty kick by Fallon, following a foul by Kelly on Carroll, after thirty minutes. McCourt followed with another eight minutes later from Nelson's free, and three minutes before half-time McCarney seized on Watt's cross to reduce the lead.

The second half was only two minutes old when Kendrick equalised, but in five minutes Smith secured another, and McCourt, with a neat header from close in, put paid to Dolphin's account just on time.

Dolphin—Power; Lennox, Doyle; Watt, Kelly, Kendrick; Bermingham, Reid, McCarney, Somers, Fallon.

Dundalk:—Lewis; McDermott, Clarke; Nelson, Duffy, Paton, Carroll, Mitchell, Smith, McCourt, Burke.

POINTS FOR CORK IN DULL GAME.

CORK	1	CORK BOHS	0

The local Derby in Cork yesterday proved a rather dull game, and the standard of play was disappointing. Cork did most of the attacking, but whether it was due to the absence of Cameron or not, there was a great lack of scoring ability, and the ragged finishing was easily dealt with by Cork Bohs' defenders. Only two of the Cork men, Kirkwood and Burke, revealed anything like their true form, and it was Burke, the full back, who was primarily responsible for Morrison's goal five minutes after the interval, which gave Cork the points.

Cork:—Foley; Kirkwood, Burke; Lennon, Morgan, Buckle; Murphy, Clarke, Morrison, Neville and O'Keeffe.

Cork Bohs—Kelleher; Donovan, J. Doherty; Lynch, Madden, Murphy; Reilly, O'Mahony, Buckley, M. Doherty and Field.

THE SHIELD TABLE.

	P.	W.	L.	D.	F.	A.	Pts.
Shamrock Rovers	17	12	4	1	37	21	25
Dundalk	16	11	4	1	43	27	23
Shelbourne	16	10	5	1	39	20	21
Drumcondra	16	10	5	1	40	27	21
Cork	15	6	7	2	25	24	14
Dolphin	15	6	8	1	26	26	13
Bohemians	15	6	8	1	35	38	13
Bray Unknowns	16	6	9	1	21	30	13
St. James's Gate	15	5	8	2	19	26	12
Cork Bohs	15	1	13	1	18	56	3

CROSS-CHANNEL RESULTS.

ENGLISH LEAGUE: DIV. I.—Aston Villa 0, Leeds United 0. Bolton Wanderers 2, West Bromwich 2. Chelsea 1, Arsenal 3. Huddersfield Town 0, Everton 0. Leicester City 4, Sunderland 2. Liverpool 1, Birmingham 0. Middlesbrough 1, Sheffield Wednesday 1. Newcastle United 2, Blackburn Rovers 1. Portsmouth 1, Manchester City 2. Sheffield United 1, Blackpool 0. Wolverhampton 3, Derby County 1.

ENGLISH LEAGUE: DIV. II.—Bradford 4, Port Vale 2. Burnley 2, Notts County 1. Charlton Athletic 1, Barry 3. Grimsby Town 1, Chesterfield 1. Manchester United 1, West Ham 2. Notts Forest 4, Southampton 2. Oldham Athletic 6, Bradford City 1. Plymouth Argyle 0, Millwall 0. Preston N.E. 2, Swansea Town 0. Stoke City 5, Lincoln City 2. Tottenham Hotspur 0, Fulham 0.

ENGLISH LEAGUE: DIV. III. (SOUTH)—Aldershot 4, Exeter City 1. Brighton and Hove 1, Brentford 2. Bristol Rovers 0, Torquay United 2. Cardiff City 6, Northampton Town 0. Crystal Palace 3, Bournemouth 0. Gillingham 3, Swindon Town 1. Norwich City 2, Coventry City 1. Queen's Park Rangers 3, Luton Town 1. Reading 2, Bristol City 2. Watford 1, Clapton Orient 1.

ENGLISH LEAGUE: DIV. III. (NORTH)—Accrington 8, Walsall 3. Barrow 4, Darlington 0. Carlisle United 0, Doncaster Rovers 2. Crewe Alexandra 2, Barnsley 2. Mansfield Town 2, Tranmere Rovers 0. New Brighton 1, Gateshead 1. Rochdale 6, Hartlepools United 2. Rotherham United 0, Wrexham 2. York City 1, Hull City 2.

SCOTTISH LEAGUE: DIV. I.—Ayr United 4, Airdrieonians 2. Clyde 0, Kilmarnock 1. Dundee 3, Celtic 0. Falkirk 2, Morton 1. Motherwell 4, Hamilton Academical 0. Rangers 3, Queen's Park 0. St. Johnstone 2, Hamilton Academical 0. St. Mirren 1, Partick Thistle 0. Third Lanark 3, Cowdenbeath 1.

TO-DAY'S FIXTURES.

PRESIDENT'S CUP—FIRST ROUND.

Bray Unknowns v. St. James's Gate. Dalymount Park, 6 o'clock.

BANKERS' CUP—SEMI-FINAL.

National v. Provincial. Tolka Park, 5.15.

TEAMS.

Bray Unknowns—Frame; Rigby, Redmond; Dorward, Hutchinson, Pettigrew; Neary, Ross, McNally, Hogan, Hannon.

National Bank—Lee; L. McCaffery; J. P. Hanby, C. Buckley; D. J. Quinn, J. R. Hanby, F. Cenney; B. H. Aylward, L. Halligan, E. H. Barry, J. J. Fitzpatrick, M. Flanagan.

ROYAL DUBLIN SOCIETY'S SPRING SHOW

3rd, 4th, 5th & 6th MAY, 1933

EXCURSION ARRANGEMENTS TO DUBLIN

On May 2, 3, 4, 5 and 6 RETURN TICKETS will be issued at SINGLE FARE AND ONE-QUARTER from ALL STATIONS, available for return up to and including MONDAY, 8th MAY. These arrangements will not apply to Stations between Greystones and Dublin.

THURSDAY, 4th MAY, SPECIAL DAY EXCURSIONS

SPECIAL TRAIN

From	Leaving at a.m.	Return Third Class s. d.
Wexford	8.15	6 0
Enniscorthy	8.48	6 0
Ferns	9. 2	5 6
Camolin	9.12	5 6
Gorey	9.25	5 0
Arklow	9.45	4 6
Woodenbridge	9.53	4 0
Avoca	9.58	4 0
Rathdrum	10.15	3 6
Rathnew	10.30	3 0
Westland Row arr.	11.55	—

Special Train will Return from Westland Row at 7.30 p.m. Tickets available for Return on date of issue only.

SPECIAL TRAIN

From	Leaving at a.m.	Return Third Class s. d.
Cork	7.15	10 0
Mallow	7.52	9 0
Buttevant	8. 2	9 0
Charleville	8.21	8 0
Kilmallock	8.30	8 0
Knocklong	8.40	8 0
Limerick Junc.	9. 2	7 6
Dundrum	9.19	7 6
Goold's Cross	9.27	6 6
Thurles	9.40	6 6
Templemore	9.58	6 0
Kingsbridge arr.	11.40	

Special Train will Return from Kingsbridge at 7.0 p.m. Tickets available for date of issue only.

SPECIAL TRAIN

From	Leaving at a.m.	Return Third Class s. d.
Galway	7.50	8 0
Oranmore	7.59	8 0
Athenry	8.13	7 6
Attymon	8.24	7 6
Woodlawn	8.36	7 0
Ballinasloe	8.50	6 6
Carrowduff	9. 3	6 0
Athlone	9.15	5 0
Moate	9.41	5 6
Streamstown	9.54	5 0
Castletown	10. 3	5 0
Mullingar	10.15	4 6
Dalystone arr.	11.40	

Special Train will Return from Broadstone at 7.50 p.m. Tickets available for date of issue only.

ORDINARY TRAINS. Return Leaving at Class.

| From | a.m. | Third s. d. |
|

ON VIEW TO-DAY,
SALE TO-MORROW (TUESDAY) AND FOLLOWING DAY.
CASTLEKNOCK LODGE, CASTLEKNOCK.
FURNITURE, CATTLE, AND OUTDOOR EFFECTS.

JAMES H. NORTH & CO., having let the Residence, are instructed to SELL THE FURNITURE AND EFFECTS, STOCK, etc., including:—Antique Mahogany Sideboard, with shaped front; Set of Dininggroom Chairs, Dininggroom Table, Settees and Easy Chairs, Cabinet Gramophone, in oak case, and Records; Inlaid China Display Cabinet, Occasional Chairs and Tables, Mirrors, Carpets and Stair Carpeting; Bedroom Furniture, including Wardrobes, Washstands, Toilet Tables, Toilet Glasses, including about 100 Iron Bedsteads, with Mattresses, and a large quantity of Linen, Blankets, Quilts, etc., which were recently purchased for the Congress. Also some long Tables, suitable for Caterers; also Bell Tents and Marquee (40 x 40).

OUTDOOR EFFECTS.—The Stock will include about 80 Sheep, 30 Lambs, two Cows in calf, one Cow freshly calved, and a young Calf. Also Outdoor Effects.

Purchasers to pay 5 per cent. fees.

JAMES H. NORTH & CO., AUCTIONEERS,
110 GRAFTON STREET.

EXECUTORS' SALE—THOMAS BRETT, ESQ., DECEASED.
SALE OF FURNITURE AND EFFECTS BY PUBLIC AUCTION AT 16 DROMARD TERRACE, SANDYMOUNT, ON WEDNESDAY, 26TH APRIL, 1933, AT 12 O'CLOCK NOON SHARP.

THE ENTIRE FURNISHING AND EFFECTS, embracing:—Cottage Piano, by Hopkinson; Occasional Tables, Folding Tables, Dining Table, in mahogany (2 l. leaves); Card Table, Sitting and Dininggroom Chairs, Occasional and other Chairs, Mahogany and other Chests of Drawers, Overmantels, Jardinieres, Decorative and other China, Pictures, Engravings, etc., also some Sporting Prints; Knee-hole Desk, small Bookcase, Mantel and other Clocks, Brass Fender and Brasses, Mahogany and other Coal Vases, Carpets, Rugs and Lino; Window Drapery, Single and Double B. and B. Beds, Springs, etc.; Mattresses, Household Linen, Blankets etc.; Bedroom Suites, in walnut and oak; Bedroom Chairs, Toilet Ware, etc.; Oak Sideboard, with drawers and cupboard, like dumb waiter; Plated Ware, Cutlery and Glass Ware; Oak Hall Stand and Pair Mahogany Hall Chairs, Gramophone and Records, Stair Carpeting and Rods, Kitchen Dresser, Tables and Chairs; small Screw Mangle, Dinner and Tea Ware, miscellaneous lot of Kitchen Utensils, Bath Chair, Garden Seat, Lawn Mower, Garden Tools, and other miscellaneous effects.

ON VIEW TUESDAY, 25th APRIL, 12 o'clock noon to 4 o'clock p.m.

To prevent overcrowding, a charge of 1/- per person will be made to View and Sale. Same returnable to purchasers. Terms strictly cash and 5 per cent. Auction Fees.

WALSH, BECKETT & CO. (Auctioneers & Valuers), 16 PARNELL SQ., DUBLIN

WEDNESDAY, 3rd MAY, AT 1 O'C.
COMPACT, CONVENIENT, SEMI-DETACHED HOUSE,
273 HAROLD'S CROSS ROAD
(Close to Kenilworth square).

Lease 853 years, subject to £3 0s. 0d. per annum. P.L.V., £16.

Accommodation:—2 sittingrooms, 2 bedrooms, bathroom, kitchen with close range, large scullery. Electric light throughout. Garden at rear, with glasshouse, tool shed, and usual out-offices. Side entrance. Garden in front.

The House is situated on the tram-line, and close to a good shopping centre.

Clear Possession will be given the purchaser.

Conditions of Sale from
JOHN S. O'CONNOR, Solicitor, 7 Upper Ormond quay.

W. J. HOLDEN & SON, Auctioneers,
2 SAINT ANDREW STREET, DUBLIN.

WEDNESDAY, 10th MAY, AT 1 O'C.
AT THE SALEROOMS, 2 SAINT ANDREW ST.,
PRETTY DETACHED BUNGALOW,
"DEL-MAR,"
FRANKFORT PARK, DUNDRUM.

Lease 500 years from 1st September, 1932, at £10 per annum.

This is a Double-fronted Bungalow Residence, situated on high ground, just off the main road. It is excellently built, slated with Carrick slates, and of a most attractive appearance. There is a nice garden in front, and garden at rear with side gate entrance. Garage could readily be erected. The accommodation includes: Spacious entrance hall, 2 sittingrooms, 3 bedrooms, bathroom, with porcelain enamel bath and hand basin; kitchenette with scullery, trough, and electric cooker. Electric lighting. The House is in splendid order throughout, and ready for immediate occupation. The Gardens are fully stocked—it is front with flowers and the back with vegetables. The entire forms a charming residence. Certain articles of Furniture may be taken over by the Purchaser at a valuation, if desired.

Seen any day on Order to View from the Auctioneers.

Conditions of Sale from
JOSEPH G. ALLEN, LL.B., Solicitor, 69 Grafton street, Dublin.

Further particulars, etc., from the Auctioneers.

WEDNESDAY, 10th MAY, 1933, AT 1 O'C.
Executor's Sale—Mary Anne Hilton, Dec'd.
ATTRACTIVE AND SECURELY INVESTMENT,
57 RANELAGH, DUBLIN
(Formerly 3 Elm Park Villas).

Lease for 999 years at £6 6s. 3d. per annum. P.L.V., £52.

The property comprises a pre-war Shop and Residence, situated in one of the best parts of this favourite suburb. The residence, which has private hall-door entrance, contains 5 apartments, bathroom, and kitchen, and has Electric Light throughout. There is a yard at rear.

The Shop, which has handsome new front, together with yard at rear, is let to the Monument Creamery under Lease, at per annum £150 0 0

(Tenant also Ratepayer. Rates on P.L.V. of £12)

The Upper Portion of the House is vacant, and should let at 30/- per week, or per annum 78 0 0

Less Head Rent £228 0 0
6 6 3

PROFIT RENT (Less Taxes on £40) £221 13 9

This Sale provides an opportunity for the acquisition of a suitable high-class investment.

Conditions of Sale from
Messrs. CORRIGAN and CORRIGAN, Solicitors, 4 St. Stephen's Green west, Dublin.

Further particulars, etc., from the Auctioneers.

WEDNESDAY, 10th MAY, AT 1 O'C.
Executor's Sale—O'Kelly, Deceased.
CONVENIENTLY SITUATED RESIDENCE.
POSSESSION.
22 LOWER MOUNTPLEASANT AVENUE, RATHMINES.

Lease 973 years at £8 8s. 0d. per annum. P.L.V., £14 8s. and £17 4s.

This is a Two-storey Residence, containing 5 good-sized rooms, kitchen (with close range and scullery trough), hot bath. Garden front and rear.

Conditions of Sale from
CORRIGAN and CORRIGAN, Solicitors, 3 Saint Andrew street, Dublin.

Further information, etc., from
W. J. HOLDEN & SON, Auctioneers,
2 SAINT ANDREW STREET, DUBLIN.

SHIPPING.

BURNS & LAIRD LINES, LTD.
(Incorporated in Scotland.)
DUBLIN AND GLASGOW.

SAILINGS FROM NORTH WALL,
MONDAY, WEDNESDAY, THURSDAY AND SATURDAY, AT 6.30 P.M.
NO SAILING ON TUESDAY OR FRIDAY.

All Passengers, Luggage, Goods and Live Stock carried subject to conditions specified on the Company's Sailing Bills.

General Office: 73 NORTH WALL. 'Phone—43541.
Passenger Office: 16 MOLESWORTH STREET. 'Phone—21345. Telegrams—"Burnslaird."

SEA TRIPS & TOURS.

ANCHOR LINE
SUMMER CRUISES FROM BELFAST,*
SPAIN, PORTUGAL, MEDITERRANEAN, MADEIRA, CANARY ISLANDS, NORWAY, DENMARK, SWEDEN, BALTIC, CORNISH RIVIERA, and WESTERN ISLES.

14 DAYS—FROM £18. "Britannia," from BELFAST, 9th JUNE, to Vigo, Ceuta, Malaga, Gibraltar and Lisbon. (1st Class only.)
14 DAYS—FROM £18. "Britannia," from BELFAST, 25th JUNE, to Vigo, Lisbon, Tangier, Gibraltar and Cadiz. (1st Class only.)
22 DAYS—FROM £23. "Britannia," from BELFAST, 30th JUNE, to Liverpool, Malaga, Palma (Majorca), Monte Carlo, Civitavecchia (for Rome) and Cadiz. (1st Class only.)
8 DAYS—FROM 9 Gns. "Caledonia," from BELFAST, 9th AUGUST, to Vigo and Lisbon. (One Class.)
14 DAYS—FROM 15 Gns. "Tuscania," from BELFAST, 30th SEPTEMBER, to Lisbon, Palma (Majorca), Algiers and Gibraltar. (One Class.)

*SIX OTHER CRUISES FROM GLASGOW.
Shore Excursions on Each Cruise.

Booklet, Rates, Plans and Particulars from ANCHOR LINE, 1-5 Victoria Street, Belfast, 111-113 Foyle Street, Londonderry; or Local Agents.

NEDERLAND Royal Mail LINE
SUNSHINE HOLIDAYS IN THE MEDITERRANEAN
Regular Sailings from Southampton.
ALGIERS and GENOA
Genoa return fares: 1st Class £22 2nd Class £16
OPTIONAL ROUTES FOR RETURN.
Apply D. H. DRAKEFORD, 60 Haymarket, London, S.W.1, or Travel Agents.

WEST INDIES
FREQUENT & REGULAR SAILINGS FROM AVONMOUTH TO
BERMUDA, JAMAICA, BARBADOS, TRINIDAD, VENEZUELA, PANAMA, and COLOMBIA.
"CARARE" ..... May 1
"PATCA" ..... May 8
"CAMITO" ..... May 10
*Calls at Bermuda. Sails from Swansea.
Write for particulars to Elders and Fyffes Ltd., 31 Bow Street, London, W.C.2, or the usual agents.

FYFFES LINE
The Comfort Route

THE BEST WEEK-END PAPER FOR DUBLIN
Presented to the WEEKLY IRISH TIMES. Latest Edition on Sale every Saturday morning. Price Twopence.

FURNITURE AUCTION,
SYLVAN LODGE,
72 TERENURE ROAD, TERENURE,
FRIDAY, 28th APRIL, AT 12 NOON.

A residue of Furniture, including:—8-ft. Mahogany Dining Tables, Set of six Chippendale-design Dining Chairs and Carving Chair, Pair of Mahogany-corner Dinner Waggons, a fine old Sheffield Candelabrum, 35 inches high; English and Dutch School Oil Paintings, Inlaid Mahogany Overmantel, small Mahogany Roll-top Desk, Antique Mahogany Card Table, Mahogany Wardrobe, Double Beds, 2 Kitchen Tables, Garden Roller, Lawn Mower, Hose, Garden Seat and Chair, etc.

Terms—Cash and 5 per cent. Auction Fees.

Delivery after Sale.

JACKSON STOPS & JOYCE,
Auctioneers and Surveyors,
35 KILDARE STREET, Dublin. Tel: 61705.

COUNTY OF CAVAN.

IMPORTANT and ATTRACTIVE SALE of HIGH-CLASS MODERN and ANTIQUE HOUSEHOLD FURNITURE, FARM MACHINERY, CATTLE, HORSE, CARTS, FARM PRODUCE, GARDEN TOOLS, Etc.

THE undersigned are favoured with instructions from the executors of the late Hugh H. Moore to SELL BY PUBLIC AUCTION, on WEDNESDAY, the 26th, THURSDAY, 27th, and FRIDAY, 28th day of APRIL, 1933, commencing each day at the hour of 11 o'clock a.m. (summer time) at LISNAMANDRA, near CROSSDONEY, the entire Household Furniture and other Effects.

Terms—Strictly prompt cash before removal of goods, together with 5 per cent. commission.

A punctual attendance each day is respectfully requested in order to finish.

TAYLOR & TWEEDY, M.I.A.A., AUCTIONEERS, CAVAN.

VIEW TO-DAY, 11 to 5.
14 HENRIETTA PLACE (Bolton street).
BOLTON CONFECTIONERY MANUFACTURING CO.
AUCTION TO-MORROW (Tuesday), 25th APRIL, at 11 noon.

Entire Plant, Machinery, Fittings, Trading Utensils, 15 cwt. Ford Delivery Van, Coach-built Box Cycle Carrier. Fire-proof Safe, and Miscellaneous Lots, already on view and forming part of

MICHAEL BARRON & SON,
Auctioneers, Valuers and Estate Agents,
35 UPPER ORMOND QUAY, DUBLIN.

SALE TO-DAY, AT 1.30,
At 188 PEARSE STREET.
9 HARDWICKE STREET.
WILLIAM J. HERON,
Auctioneer,
188 PEARSE STREET.

(CONTINUED FROM PAGE 2.)

POULTRY, CAGE BIRDS, DAIRY.

REARING GEESE.

Writing on this subject in the *Weekly Irish Times*, the Poultry Correspondent says:—

Let the goslings range about whenever the grass is dry, but confine them in a run during rainy weather, and if there is dew or frost in the mornings keep them in until it disappears. When the birds are three weeks old full liberty may be given. Toulouse goslings do not require much attention, as they are very hardy. At first, they eat tender blades of grass. A small quantity of coarse oatmeal in a shallow vessel of water will be all they need for the first week; then they may have a soft mash of mixed meals. During the second and third weeks four or five meals daily may be given, care being taken that no food is left. The drinking vessel should be shallow.

A B Turkey Eggs, proved fertile, Department ready; Hens direct imported Albert strain. Pullets to correspond, specially selected and imported from Mrs. Rice, price 18/- per dozen. Rhode Island Red Hatching Eggs from Canada imported. Mrs. Rice's 30/- per dozen. Light Sussex, Maddison-Pearce Bervis stock, mated to Rossall-Sandford Cockerels, 2/6 per dozen. All carriage paid. Delivery Guaranteed. Write Bland, Saliford Poultry Farm, Bath, Portarlington.

BARGAIN—6 Leghorn Pullets, 3/- each.—M 307, this office. 19 A

CREAM Separators, Churns, Butter Workers, Bottles, Pulpers, Cream Cans, Complete Dairy Engineering Co., Ltd., Bachelor's Walk, Dublin. 19 C

CHOICEST Irish Lamb, delivered free, Tuesdays and Fridays, Dublin, Blackrock, Kingstown, Dalkey, Rathmines; Hind at 1/- per lb., Forequarter 9d. per lb. Head and Pluck 1/6 each.—John Daly, Victualler, Summerhill and Moore street. 19 A

DUCKLINGS—Khaki Campbell, 1/3 dozen; 1st class Cork Laying Test.—Lenihan, Ashtumny, Hill of Down.

FINAL Reduction—Chicks, 10/- dozen; Eggs, 4/6 for 15, all carriage paid. White Wyandottes, White Leghorns, Blood Pullets, Light Sussex, Mallard Ducks.—Strong, Moate, Kells, Meath. 20 B

FOR Sale, four pure Rust Orpington Ducks (laying), 12 months old; also Drake.—Mrs. Mulligan, Brangantown, Kilmessan, Co. Meath.

PEAFOWL, splendid birds, tame pets, self-providers, 50/- couple.—O'Connell, Creagh, Co. Cork. 19 A

SPLENDID, large, tender Fowls, trussed, ready for the oven, 5/- pair, postage paid.—Mrs. Hayes, The Hill, Rosscarbery, Cork.

WANTED, White and Buff Turkey Eggs. Address "Z 4063, Ezra," this office.

FURNITURE.

ANY Furniture Residue, Pianos, Antiques Purchased, prompt cash.—Thornton and Company, Auctioneers, Dun Laoghaire. 97 T

BEDSTEADS, Bedding and Springs, direct from factory to home; Repairs, Furniture, Re-upholstered, Mattress Remade, Springs Inserted, Wire Meshes and Wood Bed Fittings supplied.—Redmonds', Lord Edward street, Dublin.

CARPETS—Axminster, 12 x 15, seamless, £8 15/6; other qualities and sizes. Buy direct from Manufacturers' Agents, Celtic Mills. New Showrooms, 26 Aston quay, Dublin. X

CHESTERFIELD Suite, seven pieces, as new, £14 10/-. Bedroom Suite, mirror wardrobe, Gibson, Fawnbroker, South Richmond street. 21 A

HENRY Cole Ltd., The Happy Home Furnishers, offer a Double Size Oak Bed, 4-6 Spring and Fibre Mattress, all for 59/6. Also well-made and beautifully upholstered Chesterfield Suites in Tapestry and Repine at 5 guineas. Moth-proof Velours from 10 guineas. 22 X

HENRY Cole Ltd., The Cash Furnishers, invite you to inspect their huge stock of Drawingroom, Dininggroom and Bedroom Suites, at prices keenest in Dublin. By buying from us you save at least 5/- per cent. Note our only address: Cole's lane, Henry street, Dublin. 22 X

INDIAN and Axminster Carpets, showing at the Ex Cornet Mills, Metal Bridge, Dublin. 19 C

LAWLOR Briscoe will Buy or Sell your Surplus Furniture. Auction every Thursday.—35 Ormond quay.

LINOLEUMS, Attachers, Suit Cases. See Owens' Prices. Cheapest in city.—Owens, the Metal Bridge, Dublin. 12 20

MUSIC, PIANOS, ETC.

COTTAGE Pianos, £8 10/-, £9, £15 (Collard and Collard).—Clinton, 13 Summerhill, Mountjoy square. 21 C

LADY would Purchase Upright Piano, reasonable; state price, maker.—M 493, this office. T

THE Gramophone Stores, Johnston's Court, off Grafton street. Open till 9. Look for electric sign. Every Parlophone Record in stock. T

UPRIGHT Overstrung German Piano (Duisn), perfect condition; £38 10/-.—Gibson, Fawnbroker, South Richmond street. 21 A

DRESS, FURS AND COSTUME.

ABOUT Clothes—Mrs. Cusack, 65 Dawson street, gives Highest prices for Left Off Clothing, Furniture, etc.; distance no object.

ABOUT Clothes—Highest prices for Ladies', Gent's, Children's Left Off Clothing, Furniture; distance no object.—Mrs. White, 15 Aungier street. T

ADELAIDE Uniform, very little worn; can be seen mornings.—14 Cambridge road, Rathmines. 19 D

GIRL'S Summer Clothes—Blue Tweed Dress and Coat, Fawn Tweed Costume, Aftonian Brooks Mixture Hats, etc., 34" bust; £3. Address "Z 4068, Clothes," this office. 22 B

LADY wishes to meet another view clearing suites Wardrobe; tall, medium figure; genuine bargains, no dear goods. Address "Z 3970, Lisa," this office. 19 A

TWO Fair White Cricket Trousers, 1 White Sweater, Socks, Boots, Shoes, Waterproof, boy 12 to 13; School Frank, 7/6; Three Grey Flannel Suit, 10/-. Address "Z 4077, Dress," this office.

HORSES, HARNESS, ETC.

COB, middle mounted fell Van Harness, cheap.—Smith, 83 Marlborough street, Dublin. 21 D

FOR Sale, Chestnut Horse, 4 years, 16.1, in best; Registered Jumper; sure fun; prevented him racing. Address "Z 4007, Horse," this office. 20 B

SALE TO-DAY, 12 O'CLOCK (IN CONTINUATION), COMMENCING AT LOT 222.
"IOMAIRE," GLENAGEARY.
THE HIGH-CLASS FURNITURE AND EFFECTS.

TO-DAY'S SALE WILL INCLUDE:—The Furniture of the Bedrooms, Kitchen and Domestic Offices. OUTDOOR EFFECTS, Greenhouse Plants. Also Morris "Isis" Saloon, 1930; owner and chauffeur driven; body, etc., in excellent condition; engine recently thoroughly overhauled.

Admission to Sale by ticket, 1/-. Terms—Cash and 5 per cent. fees.

BATTERSBY & CO.,
AUCTIONEERS AND VALUERS, M.I.A.A.,
"FOR PERFECT SERVICE AND RELIABILITY."
39 WESTMORELAND STREET, DUBLIN.
(WITH AGENCIES IN PRINCIPAL ENGLISH, SCOTTISH, AMERICAN AND COLONIAL CITIES.)
ESTABLISHED 1815.

VEHICLES.

EVERYTHING for the Horse—Traps, Gigs, Lamps, Axles, Springs, Shafts, Wheels, Rubber in cut lengths, Wired-on Tyres fitted, etc.—McSweeney's, Pope's quay Cork. 97 T

NEW Caravan for Sale—Special exhibition model, with Towbar and adjustable legs; furnished for three, containing disappearing spring mattresses, wardrobe, long mirror, tea drawer, folding table, china press, kitchen press, stove, five large lockers, special cooking and eating utensils, four electric lights, tapestry upholstering, photographs on request. £170. Address "Z 3976, Caravan," this office. 19 A

CATTLE, LIVE STOCK.

BLACK Cow, calved Monday, very good milker.—Rev. F. Byrn, Kilternan Rectory. 20 B

DOGS.

AIREDALE Terrier Puppies for Sale, Aquil Mrs. Savell Hamilton Druid, Shankill. Tel., Shankill 22. T

AIREDALES for Sale.—Butler, Keeper, Temple Hill, Blackrock. 'Phone, Blackrock 306. 20 B

CAIRNS for Sale, Chotah of Muskerry, and Puppy Bitch.—Patten, Tivoli, Cork. 19 A

CAIRN Terrier pure bred Puppies for Sale, 3 months old, perfectly healthy; price moderate.—McDonnell, Glencairn, Old Beckrock road, Cork. 20 B

FOR Sale, pedigree Airedale Dog, twelve months, reliable guard, house and car; sold for over £5 at first; price only £800. Apply James S. McMahon and Co., 132 Stephen's Green. 22 D

FOR Sale, handsome Collie Dog, about one year old. Apply Jenkinson, Marlton, Wicklow. 19 A

FOR Kennel News, Articles and Stud Requirements of Your Sporting Dog, see Kennel Column. Reports of Meetings, etc., read the "Irish Field," official organ of the Irish Kennel Club. Published every Saturday. Price 2d. On Sale at all News agents and Bookstalls. T

RED Setter, magnificent Dog, 2 years, trained perfect retriever, International Champion Sarsfield of Boyne, dam International Champion Ravenhill Meta; 1st, Cruft's Show, 1932.—Towner, Provincial Bank House, Ballina. 21 C

WIRE Fox Terrier Bitch (pedigreed), Litter Cairns; reasonable.—Miss Brew, Provincial Bank, Kilrush. 19 A

WANTED, Dandie Dinmont or Wire Haired Puppy, Male; good home.—Gelston Atkins, Poulditew, Waterford.

BUSINESS, BUSINESS PREMISES, LANDS, ETC.

ADJACENT to Amiens street—To Manufacturers, Shopkeepers, etc.—Well equipped small Factory, 1,850 feet deep, for Sale. Interest, if Lease; rent £150, fine £500; immediate possession; would suit large fruit store, etc. Apply James S. McMahon and Co., 132 Stephen's Green. 20 B

ADJOINING Grafton st.—Half Shop, suit fruiterer, to Let.—Arthur Jones, Son.

BUILDING Sites to Let, at Carisbrook, beside Phoenix Park; reasonable terms; good class houses only.—M 424, this office. 21 C

BUSINESS—Shop to Let from May 1st, double front, next door to entrance Kensington Hotel; rent £150; P.L.V., £40. Apply to Mr. MacCleary, Proprietor, Kensington Hotel.

FOR Sale, the Goodwill and Stock of Dairy Business; suburban seaside district. Address "Z 3980, Dairy," this office. 19 A

FACTORY Premises or Warehouse to Let at rear of 49-52 Stafford street. 20 B

FACTORY Premises—Wanted to Purchase, either a Site or Building, about 20,000 square feet, convenient to South William street. Particulars, in confidence, to Dockrell Ltd., South Great George's street. 20 B

FOOR Sale, spacious Factory Premises, comprising about 40,000 square feet; would consider sale portion of the premises has four spacious floors; can be seen by appointment. For further particulars apply to M. Hall, 39 Dame street. 20 B

GROCERY Provisions—Large Lock Up Shop, South city, well stocked; stock, goodwill, etc., £700 or nearest; rent 25/-; owner retiring.—M 308, this office. 19 A

LOCK-UP Shop, 13 Merrion Row; particulars next door; suit chemist, fruiterer, etc. 19 A

OFFICES, Suite of 6 Central Chambers, Commercial Buildings, Dame street, Dublin, to Let at £65 per annum (inclusive of rates); from 1st May next. Apply Manager, Scottish Widows' Fund Life Assurance Society, 9 Dame street, Dublin.

OFFICES—Excellent communicating Suite of Offices, Stephen's Green, for Letting.—Arthur Jones, Son, Ltd.

OFFICES available, Stephen's Green, N., first floor, reasonable. Tel. 61707.

SHOP, good class Thoroughfare, with or without dwelling accommodation; Dublin or district; particulars, rent, rates.—M 516, this office. 21 C

SOUTH Dublin—Ideal Site for Petrol Station and Tea Rooms.—Bell or Arthur Jones, Son. 22 D

WANTED to Rent or Purchase, small Business Premises, with living accommodation, in country town. Address "Z 4032, Business," this office. 19 A

11 SOUTH King street—Offices, Stores, ground floor, £52, £65 exclusive garage also.—Arthur Jones, Son. 20 B

PLAYING FIELDS.

TENNIS Courts to Let, three together, £10; Blackrock—Pim, 21 Dawson street. 21 C

WANTED, Tennis Court for Hire, Blackrock vicinity.—968, Irish Times Branch Office, Blackrock. 20 B

STABLING AND GRAZING.

GRAZING of Horses, 4/- per week; good grass and water supply; 9 miles from Dublin.—Corbally, Rathfeigh Rectory.

GOOD Grazing Land, 17 acres, well watered. Apply Kilgobbin Cottage, Sandyford. 20 B

HOUSES AND LANDS FOR SALE AND WANTED.

ABANDON House Hunting. Consult Garrer and Good. Free lists on application. Financial accommodation if required.—20 Lincoln place, Dublin. T

ALBERT MacARTHUR, "The Housefinder," "MacArthur House," 17 DOLIER STREET. T

ARDKILLEY, Sandycove, Glenageary, Kingstown, Dalkey, Blackrock, Foxrock, Stillorgan, Donnybrook, Sandycove road, has big list pretty Detached Houses, Bungalows, and Cottages for Sale, all sizes and prices. 48 22

AUCTION Sale next Tuesday.—Auction Sale No. 1 of five (unsold) Houses, 56, 58, 60, 62, 64 Clanmount road, Ballsbridge, 4 apartments, bathroom, garage, etc.; "Roseville," Lower Kimmage road, corner cottage style, with 4 apartments, bathroom, etc.; "Cambrai," 4 Montpelier terrace, Monkstown road; small sound built semi-detached House, two and two rooms, 6 apartments, bathroom, etc.—46 Marguerite road, Botanic road, attractive modern House, 6 apartments, bathroom, etc., also pretty and unique Bungalow, "Kath-Wal-Ver," 63 Hollybrook road, Chatsrf, 7 apartments, bathroom, aided gardens. Sale o'clock next Tuesday.—Arthur MacArthur, "The Housefinder," Dolier street.

AN Ideal House, "Kath-Wal-Ver," 63 Hollybrook road—Detached Bungalow for Auction, next Tuesday, by Albert MacArthur, "The Housefinder." 19 A

AN Ideal House, "Kath-Wal-Ver" is unique in style of Bungalow; built nine years; ideal gardens, rose arches, rustic walks, fruit, vegetables, lawn. "Inspection invited." 19 A

AN Ideal House, "Kath-Wal-Ver," 63 Hollybrook road, splendid order, porched entrance, French windows, dining-room sitting-room, four bedrooms, fine bathroom, kitchenette, electricity, gas, aided gardens. Selling Tuesday next. Auctioneer, Albert MacArthur, D'Olier street, "The Housefinder." T

AN 4 Villas, Sydney Parade, superior semi-detached House, 9 apartments, garage, cord carpets. Held tontinon; Pembroke rates; producing at present all rent for 24 years; P.L.V. £36. Particulars, Adam, 17 Merrion Row. 19 A

AN Ideal House, "Kath-Wal-Ver," 63 Hollybrook road, splendid order, porched entrance, French windows, dining-room sitting-room, four bedrooms, fine bathroom, kitchenette, electricity, gas, aided gardens. Selling Tuesday next. Auctioneer, Albert MacArthur, D'Olier street, "The Housefinder." T

AN 4, 4 Willes Terrace, superior semi-detached House, 9 apartments, garage, cord carpets. Held tontinon; Pembroke rates; producing at present all rent for 24 years; P.L.V. £36. Particulars, Adam, 17 Merrion Row. 19 A

AN Artistic Bungalow, "Kath-Wal-Ver," 63 Hollybrook road, Chatsrf, 7 apartments, bathroom, aided gardens. Sale o'clock next Tuesday.—Albert MacArthur, "The Housefinder," D'Olier street. 19 A

AN Ideal House, "Kath-Wal-Ver" is unique in style of Bungalow; built nine years; ideal gardens, rose arches, rustic walks, fruit, vegetables, lawn. "Inspection invited." 19 A

AN Ideal House, "Kath-Wal-Ver," 63 Hollybrook road, splendid order, porched entrance, French windows, dining-room sitting-room, four bedrooms, fine bathroom, kitchenette, electricity, gas, aided gardens. Selling Tuesday next. Auctioneer, Albert MacArthur, D'Olier street, "The Housefinder." T

AN Ideal House, "Kath-Wal-Ver," 63 Hollybrook road—Detached Bungalow for Auction, next Tuesday, by Albert MacArthur, "The Housefinder."